FULL LEASED WIRE ASSOCIATED PRESS TELEGRAPH SERVICE

THE WEATHER.
Showers and thunder storms tonight and Wednesday, temperature unchanged.

THE NEWARK ADVOCATE

Buy W. S. S. and Bring The Victory Shaft Here

VOLUME 98—NUMBER 9 | NEWARK, OHIO, TUESDAY EVENING, AUGUST 5, 1919 | TEN CENTS A WEEK

ENGLAND FROWNS ON ARGENTINE'S DEAL WITH HUNS

Purchase of German Ship By South American Nation Is Grievance.

BRITISH RECALL MINISTER; RELATIONS AT ACUTE STAGE

Argentine Envoy Is Not Received By King George and Returns Home.

Buenos Aires, Aug. 4.—Sir Reginald Tower, British minister to Argentina, denies rumors relative to his return to London, which is said to indicate imminence of a rupture of relations between Great Britain and this country. He declared he is going to London merely for a rest.

Buenos Aires, Aug. 4—(Monday—Diplomatic relations between Great Britain and Argentina, as a result of the purchase by Argentina of the German steamship Bahia Blanca, are delicate, according to La Naccen. In tomorrow's edition the newspaper will say:

"Regarding rumors which from the beginning have been founded on more than supposition, we have received versions, the gravity of which are self-evident, and according to which the return to London of Sir Reginald Tower, British minister to Argentine, and the departure of Francisco Alvarez De Toledo, Argentina minister to England, from London are not disconnected. On the contrary, it appears the retirement of both ministers is traceable to the purchase by Argentina of the steamer Bahia Blanca, from the Germans which purchase the British government refused to recognize.

"Following this refusal Argentina attempted to solve the difficulty by appointing as minister at London, Senor Toledo, who as minister of marine handled the negotiations for the purchase of the ship. He presented his credentials to the British foreign office some time ago, but a considerable period has elapsed without King George receiving him. It is reported there is no probability of his reception in the near future. It appears this might have have been expected as the British government never stated that Senor Toledo was personal agrata. It will be remembered the Argentina government has waited a long time for a response to its inquiry as to the purchase of the Bahai Blanca and there now appears reasons for believing that Sir Reginald's favorable intimations relative to the

(Continued From Page 2)

NEW INVENTION MAKES IT EASY TO WALK ON SEA BOTTOM WITHOUT GETTING WET

Capt Simon Lake and Ruth Byers With a Horseshoe Crab in Her Hand, Which She Picked Up on the Bottom of the Sea.

Ruth Byers is the first girl to walk on the bottom of the sea without a diving suit and never get even her clothing wet. The photograph shows her coming through the tube of Capt. Simon Lake's wonderful invention which enabled her to accomplish the feat. Captain Lake has invented an apparatus which makes it possible for people to walk freely about the bootom of the ocean without wetting their clothes. This demonstration was given on the sea bottom off Bridegport, Conn., and is reported as being highly successful. Miss Byers picked up the horseshoe crab she is holding while walking about under water.

MAY PUT WHEAT ON FREE MARKET TO REDUCE COSTS

President Believes Strikes Will Defeat Efforts To Lower Prices.

INCREASED PRODUCTION IS ONE REMEDY SUGGESTED

Head of U. S. Grain Corporation Called to White House for Talk.

Washington, Aug. 5.—Attorney General Palmer expects to be ready to present a preliminary report to President Wilson today concerning possible steps to be taken by government agencies in the effort to reduce living costs.

Julius H. Barnes President of the United States grain corporation, has been called to the White House for late today and it is understood the president will take up with him a proposal to restore wheat to a free market, with the government making good the difference between the market price and the $2.26 guarantee to the farmer.

Conferences with Republican and Democratic senators on the League of Nations have definitely been abandoned by the president until the problems of the high cost of living are solved, Secretary Tumulty announced.

The president, Mr. Tumulty said, is going to give his whole time to the question of the high cost of living.

FLOUR PRICES DROP.

San Francisco, Calif., Aug. 5.—Wholesalers announced today a reduction of 40 cents a barrel in the price of flour. This followed similar reduction a week ago.

Administration officials feel that one way to decrease the cost of living is to increase production and President Wilson is understood to feel that strikes now on or threats of strikes will interfere materially with any solution of the problem sought by government agencies.

Whether the president will go before congress or recommend steps designed to relieve the situation in which the country now finds itself will depend, Mr. Tumulty said, on the nature of the report to be made by Mr. Palmer.

Members of the President's cabinet went into conference early today with Mr. Palmer to receive the report of the special committee appointed last week to tabulate the various suggestions thus far advanced. The conference was expected to continue until just before the regular Tuesday cabinet meeting at the White House.

Mr. Palmer's report was to be submitted at the cabinet meeting and the president then planned to discuss market for wheat with Mr. Barnes.

MEATLESS DAYS ARE SUGGESTED BY PRICE

Columbus, Aug. 5.—"If present high prices of commodities are found to be the result of natural causes, then the people have the remedy in their own

(Continued on Page 3, Col. 3.)

PORK AND CORN TAKE BIG DROP

Declines on Corn Reach 8½ Cents Bushel and on Pork $3.50 a Barrel.

Chicago, Aug. 5.—Demoralization seized the grain and provision trade this afternoon and forced down corn 8 1-3 cents a bushel in some cases and pork $3.50 a barrel. Extreme breaks were to $1.39 for May delivery of corn and $44.50 for September delivery of pork.

The reason for the collapse of values was the possibility that the price of wheat to consumers might be slashed at once by the government as a radical measure against the high cost of living. In the excitement attending the develpments in the corn market, prices fell one half cent between trades. The descent did not cease until corn had reached a level 32 cents a bushel below the high point of the market a week ago.

COTTON BREAK CONTINUES.

New York, Aug. 5.—There was a continuance of yesterday's excited selling in the cotton market today and a further sensational break in prices with October contract selling off to 30.85 during the early trading. This made a decline of nearly $7 per bale from the closing prices of yesterday and of approximately 5 cents a pound or $25 a bale from the high record touched toward the end of last month.

FIRST AMBASSADOR FROM U. S. TO PRAGUE

Richard T. Crane.

Richard T. Crane is America's first ambassador to Prague, capital of Czechoslovakia. He has begun his diplomatic work with a speech in which he lauds the Czech republic and likens the new nation to the original American colonies.

40,000 LBS. OF MEAT TO BE ON SALE THURSDAY

Car Will Arrive Wednesday and Stock Will Be Placed On Sale at Market House.

The municipal meat market under the direction of the mayor will open Thursday morning at 9 o'clock and members of the Kiwanis club, busines men and members of the city council will act as clerks. The car of meat will arrive tomorrow and will be taken to the Peoples market where it will be disposed of. There will be 40,000 pounds of meat which will be sold at cost as there is no overhead expense, the market company donating the use of the stalls.

NEW FERTILIZER FIRM ORGANIZED

Will Make Chemical Fertilizer At Old Artificial Stone Company's Plant—Start Work Soon.

The Licking Agricultural Chemical company was incorporated at Columbus today for $150,000. The incorporators are Townsend C. Jury, J. Henry Miller, Orville Kieger, F. T. Mercer, J. S. Graham, D. B. Grubb, John McNamara, Louis Edman and B. F. McDonald.

The incorporators are to serve as a board of directors. The directors organized by electing Mr. Jury as president, Mr. Miller as vice president, Mr. Kieger as treasurer and Mr. Grubb as secretary.

The buildings of the Artificial Stone and Plaster company along the railroad tracks between Pine and South Williams streets has been purchased and will be remodeled for the manufacture of acid phosphate with a capacity of 80 tons per day or 25,000 tons per year. About 30 people will be employed.

The new company expects to be in the market for the spring trade. They will operate a strictly acidulating plant. There will be no tankage, it being strictly an acid proposition. It is the intention to issue $60,000 worth of participating preferred stock which means that the farmer will be enabled to purchase his fertilizer on a jobbing basis, saving him approximately $6 per ton.

Work on remodeling and installing the machinery will start within the next 60 days officials of the company stated today.

SEVEN KILLED IN BLAST AT ARSENAL

Raritan, N. J., Aug. 5.—Lieutenant Jefferd adjutant of the Raritan arsenal said today that he did not believe "more than seven" were killed in the explosion of a magazine filled with low grade explosives here yesterday. "Several" bodies already have been recovered he said. The search for victims continued among the debris all last night.

HINES TALKS WAGE INCREASE WITH HEAD OF RAIL EMPLOYES

CLERKS, FREIGHT HANDLERS AND STATION EMPLOYES JOIN SHOPMEN IN DEMANDS FOR MORE PAY AT ONCE.

DEMANDS NOW RECEIVED FROM ONE MILLION WORKERS ON RAIL LINES

Committee of Senators Will Determine If Congress Shall Investigate High Prices on Food and Commodities—Strike Threatens to Spread to Whole Country.

Washington, Aug. 5.—Demands of 450,000 railway clerks, freight-handlers, express and station employes, that their wages be increased unless something was done to materially reduce the cost of living, were discussed today at a conference between Director General Hines and J. J. Forrester, grand president of the brotherhood of these employes.

Similar demands from the Brotherhood of Locomotive Engineers and the Brotherhood of Railway Trainmen now are before the director general. Meanwhile the 500,000 shopmen over the country are formally voting on whether a strike shall be called to enforce demands made last January that their wages be increased 25 per cent. Pending the outcome of this strike vote the thousands of shopmen now out on an unauthorized strike were expected by union officials to return to work.

Whether congress should undertake an investigation of the railroad employes' wage demand was considered today by the senate interstate commerce commission. The whole question finally was referred to a subcommittee consisting of Chairman Cummins and Senator LaFollette, Wisconsin, Republican, and Wolcott, Democrat Delaware.

DEVELOPMENTS IN RAIL-STRIKE.

Union officials declare more than 250,000 men are now out.

Organized labor demands that control of the railroads be vested in the public, the operating management, and the employes.

Railway union officials tell president his plan to let congress adjust wage controversy is unsatisfactory to the employes.

Pennsy shopmen in Columbus, numbering 3800, vote to strike Wednesday morning.

Complete tie-up of rail lines predicted by union officials through strikes unless men agree to return to work pending action by the grand lodge officials.

SEND STRIKE BALLOTS TO HELP MILLION MEN

Washington, Aug. 5.—Having termed the proposal of President Wilson and Director General Hines for a congress created committee to investigate wages and working conditions unsatisfactory and too slow, officials of railway shop crafts, through the mailing out of strike ballots, prepared to enforce their demands for wage increases, approximately 25 per cent. The ballots were to go to 500,000 shop employes in the United States and about 10,000 in Canada, some of whom are already on strike refusing to obey the instructions of the union officials to await the return of the strike vote August 24.

President Wilson was told by the shop employes union representatives in a conference late yesterday that all railroad employes were opposed to the proposal of Director General Hines transmitted to congress by the President. Action by congress in authorizing a special body to consider wage questions, the union officials held, would not furnish the speedy relief made necessary by the rising cost of living.

SHOPMEN CONTINUE TO JOIN GREAT WALKOUT

Chicago, Aug. 5.—The strike of federated railroad shopmen, which started last Friday continued to spread today and according to officials here of the district council directing the walkout, a complete tie-up of the railroads of the country will result within a few days unless their demands for higher wages are met at once.

While the Chicago district is the center of the strike reports from the northwest, southwest, southeast, Ohio, Indiana and as far west as Colorado, show that the shopmen continue to join the walkout.

In a number of instances, however, local unions voted to remain at work until the order to strike came from the

(Continued on Page 3, Col 2)

RUMANIANS KILL CIVILIANS IN BUDAPEST; TROOPS LOOT SUBURBS

Put City Under Absolute Military Control and Demobilized Police Force—Demand Hostages For Protection of Soldiers—Hungarian Ministers Are Arrested.

Budapest, Monday, Aug. 4.—Thirty thousand Rumanian troops, including infantry, cavalry and artillery, entered the city today with a blare of trumpets. The Rumanian forces, led by General Marghascu, passed through Andrassy and other streets.

Paris, Aug. 5.—Telegrams from American officials at Budapest state that Rumanian troops upon entering Budapest yesterday started plundering in the suburbs. Fifteen or 20 civilians were killed by the Rumanians during the day, it is added.

The American reports said the Rumanians were damaging hostages and threatened to kill five hostages for each Rumanian soldier injured in Budapest.

Some members of the new Hungarian ministry, the telegrams state, have been arrested by the Rumanians, who have mounted machine guns in various parts of the city, and demobilized the local police. The city is absolutely under military control.

Paris, Aug. 5.—Brigadier General Harry H. Bandholtz, former chief of the Philippine constabulary, has been appointed by the American representative on the inter-allied military commission which will go to Budapest to arrange the terms of an armistice. General Bandholtz leaves France at once for Budapest, the English and French representatives being either in that city or on their way there.

BASEBALL WAR IS NOW THREATENED

Suspension of Pitcher Mays For Hurling Baseball at Spectator Followed by Ugly Charges.

New York, Aug. 5.—The case of Carl Mays, pitcher, whose suspension by President Johnson after Mays had been traded by the Boston club to the New York Yankees which bids far to result in one of the bitterest wars in organized baseball, will not be settled by the American League club owners.

President Johnson, who came to New York to preside at a meeting of the league called today, announced that the special meeting would not be held.

The owners of the Yankees—Colonel Jacob Ruppert and Lieutenant Colonel T. J. Huston—told Johnson that they would not attend such a meeting and last night Colonel Huston issued a statement in which he said that it was his belief that President Johnson was interested in the Cleveland club, adding that "until this carbuncle is removed there can be no health in your league."

Harry Sparrow, business managed of the club, said that the legal machinery had been put in motion to protect the club's rights. The preliminary move is expected to be in the form of an application for an injunction against Johnson to prevent him from interfering with the New York club's property rights to Pitcher Mays.

The owners of the Yankees, it is said, feel that the disciplinary action in Mays case was especially severe and as in the case of Ty Cobb in 1912, when the Detroit club players went on strike because of Cobb's suspension.

Cobb's offense was assaulting a spectator and Mays that of throwing a base ball at a "rooter."

The Cobb case was cleared up in two weeks. Cobb getting off with a 10 day suspension and a fine of $50.

In reinstating Cobb, Johnson declared full protection would be afforded to all American League players against abuse or attack from spectators. Mays, it is said, feels that such protection was not afforded him and that he has a just grievance.

SELECT LIST NAMES SOLDIER AS PRESIDENT

Cleveland, August 5.—Colonel F. S. Van Gorder, one of the publishers of the Warren Daily Chronicle, was elected president of the Ohio Select List of daily newspapers at its annual meeting here late yesterday, succeeding Harry E. Taylor of the Portsmouth Times. C. H. Spencer of the Newark Advocate was re-elected secretary treasurer.

By unanimous action the publishers directed their directors to affiliate with the advertising bureau of the American Newspaper association.

In addition to Colonel F. S. Van Gorder who commanded the 145th infantry overseas and Mr. Spencer directors chosen included Fred Wallace of the Coshocton Tribune, J. A. Chew of the Xenia Gazette and W. D. Thompson of the Delaware Gazette and E. B. Cappellar, of the Mansfield News, who was also elected vice president.

BOLT HITS PHONE AS SHE LEAVES

Lightning Tears Instrument From Wall Only Few Minutes After Mrs. Haas Steps Away.

Following the intense heat of Monday afternoon a thunder storm with much wind and lightning broke over the city Monday night about 10:15 and heavy showers continued throughout the night. The downpour was so heavy that sewers on a few streets were unable to carry away the water at once and the streets resembled small rivers. No damage was reported here in the city. The storm seemed to be general over the county and was most severe in the northern part.

The home of John Hass living north of St. Louisville was damaged during the storm Monday morning when the lightning struck the telephone tearing it from the wall and damaging one side of the house. Mrs. Hass narrowly escaped death from the bolt for only a moment before she had been talking over the wire.

A large tree was struck south of

(Continued on Page 3, Col. 2)

JUDGE BRINGS FORD SUIT TO SUDDEN END

Mount Clemens, Mich., Aug. 5.—Judge Tucker's ... excision of testimony and co-operation of counsel in Henry Ford's $1,000,000 libel suit against the Chicago Tribune, brought testimony in the case to an end today. The jury should have the case next Tuesday.

START ON CANOE TRIP TWO MISSING IN STORM

Cleveland, Aug. 5.—All night search by life savers along the east bank of Lake Erie ended this morning without a single trace of two twenty year old youths whose canoe was caught in the terrible rainstorm that swept over the city last night while the boys were on their way to Canada in their frail craft.

The two youths, Frank Williams of Cleveland and John Soll, 20 of Shelby, a school chum started from Williams home near early last night, leaving a note that stated they were "going on a canoe trip to Port Stanley, Canada."

BURGLARS GET BONDS.

Lorain, Aug. 5.—Burglars blew the safe in the office of the Independent Savings and Loan company, securing $20 in money and several hundred dollars worth of Liberty bonds.

Carriers' Contest Closes Saturday.

The "black-smoke" is rolling. Hundreds of people are buying W. S. S. these days in James G. Cooper's honor. They want to see this popular Licking County mail carrier carry off the honors and stand at the head of America's 100,000 letter carriers. He's at the front now but others are crowding him. The letter carriers' W. S. S. contest ends next Saturday, August 9. Buy W. S. S. now and boost Jim Cooper.

Next week the War Organization of 500 men will get in the W. S. S. game. These men always get results. The Shaft race ends September 1, but Cooper's contest closes next Saturday, August 9.

BLOODSHED IS IMMINENT AT FORT PITT MINE; BOLSHEVISTS BLAMED

Strikers Demanding Six-Hour Day Defy Force of Deputy Sheriffs Armed With Riot Guns and Ordered to Shoot to Kill.

Wheeling, W. Va., Aug. 5.—Twenty deputy sheriffs armed with riot guns were rushed to the Fort Pitt coalmine, south of Bellaire, near here, this forenoon, following receipt of reports of a clash between striking miners believed to be led by by radical agitaters and other more conservative workmen. Early reports were that rioting broke out after the strikers refused to permit the other miners to work.

According to reports received here the strikers who are demanding a six hour day and large wage increases, attacked non-striking workers as they were about to enter the mine this morning. The situation, it is said, got beyond control of the Bellaire authorities and a hurried appeal was made to the sheriff of Belmont county for aid. Advices just before noon said further trouble was expected.

The strikers are said to have been agitated by Bolshevist agents and to have formed a radical organization.

When the deputies arrived on the scene the strikers numbering more than 200 men retreated beyond gunshot and appeared to be planning to make a stand and report received here shortly after noon said a pitched battle between the miners and deputies was expected. Sheriff John Osborne of Belmont county, who was on the scene said he had given his men orders to shoot to kill and not waste any ammunition if attacked.

According to reports received here the strikers recently formed the Bolshevist organization in defiance of the United Mine Workers and it has no connection with the union. The radicals represent nearly two thirds of the men employed at the mine. The remaining third comprising more conservative workers remain loyal to the union and their employers. Russian agents it is said have been working among miners of the Bellaire district for sometime.

WAYNE COUNTY HAS MUCH STORM DAMAGE

Wooster, August 5.—The heaviest rain storm of the year flooded all the lowlands in Wayne county and at Perrysville tied up traffic on the Chicago-Pittsburgh division of the Pennsylvania this morning by washing two feet of sand over the tracks.

Lightning started five fires in the county and much damage was done by the heavy downpour of rain.

CIRCUS RIDER KILLS HUSBAND ON STREET

Youngstown, Aug. 5.—Vivien Daisy Morran 26 former bareback rider with a circus last night shot and killed her husband William Moran 30, a former lion tamer, when she found him on the street with another woman. After the shooting Mrs. Moran gave herself up to the police. She says the other woman had told her in advance of a proposed meeting with Morran, and that she waylaid the pair.

Stomach is Quick to Upset When School Children Are Idle

VACATION days are days of over-eating and under-exercising for most boys and girls. They loll around nibbling at light food, unconcerned whether the fruit is green or ripe.

The result is cramps, skin eruptions, pimples, "summer colds," constipation and diarrhea. The basis of such trouble is an upset stomach, and nothing will give safer and quicker relief than the well-known Dr. Caldwell's Syrup Pepsin. It is just a combination of simple laxative herbs with pepsin, a formula evolved some 30 years ago by Dr. Caldwell himself. Syrup Pepsin is now used by millions of people and is today the largest-selling liquid laxative in the world.

It is the mildest and gentlest of laxatives. It regulates the stomach and bowels so well that they can soon work normally again without the aid of medicine. And unlike the harsher physics and cathartics, Syrup Pepsin does not gripe or cause discomfort, even to a tiny baby.

A bottle of Dr. Caldwell's Syrup Pepsin can be bought at any drug store for 50c and $1, the latter the family size. A free trial bottle can be had by sending your address to Dr. W. B. Caldwell, 480 Washington St., Monticello, Ill.

DR CALDWELL'S **Syrup Pepsin** *The Perfect Laxative*

Warren County Takes Lead in Contest.

Warren county nosed Licking county out of first place in the Victory Shaft contest with the sale of $52,000 worth of W. S. S. during the week ending July 31. Warren county's per capita sale in nine weeks of the (contest shows $3.35 as opposed to Licking county's $3.25. Morrow county stands third with $1.91 and Ross county fourth $1.81.

Last week's sale of W. S. S. in Licking county amounted to $60,372. This week's sale promises to be large as it marks the close of the letter carriers' contest and a Licking county man, James G. Cooper is leading every other mail carrier in America. While Warren county now holds a slight lead over Licking in the shaft contest, things will look different when the Licking county War organization gets to work next week. Licking county has held first place in the Shaft race since June, until this week and must not fall down now. The contest closes Sept. 1. Buy W. S. S. now.

100% SAFETY — 4 OLD HOME — PERMANENT AS THE PYRAMIDS — 100% SAFETY

HAVE YOU THE MONEY FOR BUIDING OR IMPROVING?

With our large resources of over $2,600,000.00 we are always ready to loan funds for buying or improving city property.

Farm loans are also made on especially favorable terms.

If you are interested call and see us today.

39 Years Service. Contingent Fund $174,000.00

THE HOME BUILDING ASSOCIATION CO.

North Third and West Main Sts., NEWARK.

Licking County is now First in Victory Shaft race.—Buy W. S. S.

COUNCIL TAKES IN TERRITORY ON EAST AND WEST CORPORATION LINES

Madison Heights Addition on East and Large Area West of City Now Within Corporation—Gas Company Asks Council to Probe Pending Shortage of Fuel.

The city limits in the eastern and western end of the city were extended last night and the corporation line now reaches to the old camp ground road in Newark township and to the east line of the Madison Heights addition in Madison township.

All members were present when President R. L. Williams called the meeting to order at 8 o'clock and all business had been concluded and council adjourned shortly after 9 o'clock.

The street committee reported regarding the protest against paving of Wehrle avenue, stating that the protest represented about 10 per cent of the foot frontage on that street while the petition asking for the improvement had 78 per cent of the foot frontage. The commitee could see no reason why the improvement should not proceed and so recommended.

Chairman Phil Baker of the safety committee reported that his committee had met with officials of the Pennsylvania and B. & O. railways, had inspected 26 streets where crossings should be lighted. He stated that the railroad officials and safety committee had reached an agreement but asked for an extension of time to make a complete and more detailed report, which was granted.

The report of Mayor Atherton for the month ending July 31 showed that the sum of $125 had been collected for fines and licenses.

The director of public service reported that the Ohio Electric Railway company had waived its right on the company's portion of the work of paving East Main street and agreed to the amount of the bid for their portion of the work and requested that the cost of the work be assessed the company in the same manner as against the abutting property owners.

Clerk of Council Geo. H. Hamilton reported that he had served notices on Mrs. Mary M. Smith and Anne M. Reigger of the passage of the resolution by council declaring its intention to appropriate a strip of ground eight feet wide in Buckingham's addition for street purposes.

A communication was received from Vice President K. C. Krick of the Newark Natural Gas & Fuel company on the serious situation which confronts the company in the matter of supplying natural gas to their consumers. He requested council to investigate the shortage which is impending.

The following ordinances were passed under a suspension of the rules:

By Keyes—Determining to proceed with the improvement of Wehrle avenue from Forry street to Riverside street by paving and curbing the roadway.

By Baker—Amending sections of an ordinance fixing the number and salaries of members of the fire department. Councilman Baker explained that the passage of the ordinance was necessary in order to provide another driver for the fire department.

By Riggs—To appropriate property for street purposes for the extension of Central avenue from Granville to Columbia street.

By Knauber—Amending and repealing an ordinance defining what are the closely built up portions o fthe city relative to the rate of speed of motor vedicles, the ordinance as amended, defines the business district on the north to the north line of Locust street; east, north fork of the Licking river; west, west side of Sixth street; south, railroad tracks. The speed within the business district shall not exceed 15 miles per hour and not more than 20 miles in other portions and for the violation the fine shall not be less than $25.

By Faust—Fixing the salaries of inspectors of public works and authorizing the director of public service to employ not more than six inspectors, on the recommendation of the city civil engineer whose duty it shall be to inspect all public works, sewers and street paving and who shall receive 50 cents per hour while actually employed.

By Riggs—Annexing territory in Newark and Madison townships, in the former commencing in Sixteenth street with the north line of Walker and Shauck's addition, thence to the Avondale Terrace addition and then to a point 166 feet north of Church street, thence to Twenty first or the Camp Ground road, then south to Neal & Black's Mound View addition, thence to the south line of the Cherry Valley road, then east to the west line of Glenwood addition and then south to Idlewilde Park addition, thence east to Sixteenth street and west to the point of beginning.

In Madison township the corporation line shall commence at the intersection of the east corporation line with the center line of the P. C. C. & St. L. Railway company, thence east to the east line of Madison Heights addition, then south to the south line of the Newark and Zanesville road, also known as East Main street, thence west along the south line of the road to the west line of the Childrens' Home, then south to the Ohio canal lands, then west to the east line of the corporation line and then north to the place of beginning.

The following resolutions were adopted:

By Redman—To prepare plans and specifications and estimate the cost of a sewer in Allen street.

By Baker—To improve Western avenue from Eighth to Eleventh street by paving and curbing.

By Keyes—Granting permission to construct driveways into properties of Parker Burge in North Williams street.

Under the head of miscellaneous business Joseph Dolan on behalf of property owners protested against the paving of certain portions of Central avenue, claiming that citizens along a portion of the improvement had not been consulted and that there was no sewerage in Ash street. The protest will be given due consideration.

Mayor Atherton informed council that he would have a car of meat purchased from the government ready for distribution Thursday and invited council members to assist in selling same at the new market house and a number responded stating that they would give a portion of the day to that purpose.

The special committee appointed for the purpose reported that it had examined the site of the old water works pumping station and appraised the property at $3,200.

WANTS NATIONAL GUARD UNIT HERE

Adjutant General Writes to Local Men Asking Them to Stand Behind Company of Militia in Newark.

The adjutant general's department at Columbus has taken steps to organize a company of national guard in Newark, according to announcement made Tuesday by W. C. Miller who has received a letter from the head of the Ohio military force referring to the proposed organization.

The adjutant general urges that a company be formed here and heasked that Miller and Major C. W. Montgomery stand behind the movement.

Miller stated that they had the matter under advisement but that no decision had been reached. No meeting has been called to promote such an organization.

The state officials are making an effort to reorganize the guard and are endeavoring to secure the enlistment of soldiers who served in the 37th division overseas and to arouse their interest in the state military establishment.

NEWSPAPER MEN MEET.

Cleveland, Aug. 5.—The select list of Ohio Daily Newspapers, an organization of 55 publishers in that number of counties, in annual session yesterday afternoon elected E. B. Cappeller of Mansfield, F. S. Van Gorder of Warren, I. B. Sedgwick of Martins Ferry, J. A. Chew of Xenia, C. H. Spencer of Newark, Fred S. Wallace of Coshocton, and W. D. Thompson of Delaware, as the board of directors. Colonel Van Gorder was elected president, and C. H. Spencer was re-elected secretary-treasurer. The list appropriated $5000 for joint membership in the bureau of advertising and for an advertising campaign.

BOY HIT BY AUTO LEG IS FRACTURED

Sylvester Norman, a lad about 13 years old, suffered a broken leg and other injuries Monday evening about 8:15 when he was struck by a machine near Eighth and West Main streets.

Norman was returning from the playground to his home in Wilwood avenue and walking east in Main street. Passing a residence where a porch to being built and the sidewalk is torn up, the boy stepped off the curb to get by a large pile of sand and the machine, also going east, struck him.

A street car was passing at the time and the driver was unable to turn out far enough to avoid the accident.

Norman was carried to the home of Mrs. Emma Hollar, nearby, and Bazler's ambulance rushed him to his home where Dr. J. P. H. Stedem attended him. One arm was bruised and he had a deep gash on the back of his head. The right leg was broken near the ankle.

ABE MARTIN

Copyright National Newspaper Service.

Ther's few things as dejected an forlorn lookin' as a family returnin' on foot from a picnic. We hate to admit it, but somehow we jest can't git interested in th' future o' Turkey.

ENGLAND FROWNS

(Continued From Page 1)

deal were solely his personal impressions."

Another newspaper, Las Noticias, in commenting on the situation says::

"Sir Reginald Tower is being recalled and Senor Toledo is returning because King George has not received him.

"The occasion for the present situation," it adds "is the refusal of the British government to recognize the purchase of the Bahia Blanca, but the real cause underlying the crisis is the Argentine government's hostile attitude toward British capital invested in Argentina."

Before Senor Toledo sailed for London it was announced he would go on the Bahia Blanca. A day or two later, however, a British cruiser took up a position off the river Plattee. Senor Toledo subsequently went to London on a regular liner.

According to a current version of the matter, an effort is being made to enlist the aid of the United States in settling the question of the purchase of the Bahia Blanca for which Argentina paid seven million pesos, the deal being made through the Swedish government.

4TH OHIO VETS HOLD REUNION AT THE LAKE

Buckeye Lake, Aug. 7.—Members of the Old Fourth Ohio Spanish War Veterans' organization are holding a reunion at Buckeye Lake park today and there is an excellent turnout of the boys who went over to Cuba in 1898. They enjoyed a spring chicken dinner at picnic point, and had a fine program of sport events and will elect officers for the ensuing year before adjourning this evening.

OPEN MUFFLERS MEAN ARREST FOR AUTOISTS

Orders were issued today that there must be no more open mufflers within the city limits. All cars must be operated with mufflers and they must be kept closed within the corporation limits. Police Chief Jas. Sheridan has notified all patrolmen to bring in offenders driving cars or motorcycles. The penalty for a violation of the ordinance is a fine of from $1 to $25.

SAYS ALLIES PLAYED INTO WILHELM'S HANDS

Berlin, July 10, (By Mail).—The Vorwaerts declares that the entente by demanding the surrender of the former German emperor is affording the monarchists an opportunity for noble poses, which is calculated to win sympathy for Count Hohenzollern and his defenders. "A bit of prudence might have told the entente that much in advance," the paper adds. The Pan-German Deutsche Zeitung says: "The German people, who on June 28, 1919, a day of dishonor, in cowardly traitorous flight surrendered its imperial master will again remove this blot from its escutcheon."

ST. JOE ROAD.

Mrs. Thomas Collopy of Coshocton and Mrs. Dinan and little granddaughter of Zanesville are visiting at the home of their sister, Mrs. McKinney.

Mr. and Mrs. Virgil Tharp and George Priest and family attended the Priest reunion at Moundbuilders Park, Saturday.

Leo Cush was in Newark, Sunday.

Ed Moore is threshing on this road this week.

Mr. and Mrs. Howard Richardson of Hilliards spent Sunday at the home of Frank Richardson.

J. Rowe and family of Johnstown and George Mattingly and family and Mr. and Mrs. Lewis Cush attended a reunion on the Licking pike Sunday.

David Prior of Newark is spending a few days with relatives at this place.

Preparations are being made for the social to be held at the McKenzie place Wednesday evening.

Charles Trenor attended the mail carriers meeting held at Utica Saturday.

Lew Green has purchased property in Johnstown and will move there this fall.

Mrs. Charles McKinney, Mrs. Collopy, Mrs. Dinan, C. J. McKinney and sister were in Columbus Saturday.

Mr. Lewis and family are attending the Chautauqua in Johnstown this week.

Frank Moore and Ross Green are in the northwest helping in the wheat harvest.

GRANVILLE

(Special to The Advocate.)

Granville, Aug. 5. Mrs. Frank A. Ray, county supervisor of nursing activities in Licking county, and Miss Jane Wilkinson of Columbus, the Red Cross public health nurse for Granville township, have had an interview with Dr. McDowell, director of the state board of public health and tuberculosis under the American Red Cross and the duties appertaining to the office of district nurse have been thoroughly explained, although with Miss Wilkinson's previous experience, only the varying points of law and regulation needed explanation. Dr. McDowell warmly congratulated the Granville community on securing one so absolutely capable of filling the position as is Miss Wilkinson. After January 1 the law of Ohio will give to each city of 25,000 and to each county a Red Cross public health nurse. The local unit will comply with the regulations as to the board, and the personnel will be announced later.

Prof. W. H. Johnson returned a few days ago from Italy where he spent several months in research and literary work. He feels that his trip has been exceedingly worth while. The two sons, Lieutenant Arthur Lowell, still in service at Cook Field at Dayton, and Alfred J. in business also at Dayton, spent the week-end with their parents.

Mr. and Mrs. C. J. Wright have returned from a week's outing at Macinac, Mich.

Grove B. Jones, employed by the agricultural department of the government, is spending his vacation with Mrs. Jones and their infant laughter, at the home of his mother, Mrs. B. I. Jones.

The Presbyterian church and Sunday school will picnic at Cat Run Thursday, leaving the church at 10 a. m., where conveyances will be furnished for all.

George Stuart, jeweler, is in Cincinnati this week buying new goods. Mrs. Perfect of Marysville is the guest of her daughter, Mrs. Stuart.

Mrs. T. G. Field, who was to have entertained the Pioneer Relief club this week at her home in North Pearl street, has postponed the meeting until next week Thursday in order to avoid conflict with the meetings of the assembly.

Dr. Samuel P. Orton of Philadelphia, who is well known in Granville by reason of a three months stay at one time with Mrs. Orton (formerly Miss Mary Follett of Columbus,) spent a day this week-end at the home of Mr. and Mrs. John Owen, enroute to Iowa City, Iowa, where he has been called as head of one of the medical departments in the State University.

Kenneth Ullman, who has spent the past week at Dayton as the guest of Henry Stout, William Huffman and other college friends, has returned home.

Mrs. T. E. Jones, president of the Methodist Woman's Foreign Mission society, announces that the members of the society are invited to a meeting at the home of Mrs. W. H. Leads of Pataskala, Thursday afternoon at 2 o'clock.

Beginning Wednesday Dr. J. Gregory Mantle of Louisville, Ky., one of the great Bible scholars of the country, will have charge of the devotional periods each morning at 7:45 and give the Bible lecture each day at 9:05 a. m. This evening at 8 o'clock there will be a lecture entitled "Experiences Flying Over Hunland" by Lieutenant Howard C. Knotts.

Miss Bess Hagmeier of Newark, a member of Chi Psi Delta sorority in Shepardson college, opened the chapter house last evening in charming entertainment of several young couples of Granville and Newark.

Fred Woodyard, Sigma Chi fraternity, who has just returned from Camp Sherman, was a guest at the Ray farm yesterday.

A Woman's Message to Women:

(TRADE-MARK)

CINCINNATI, OHIO.

"When I received your generous trial treatment, I was run-down, almost a wreck, could scarcely stay up to do my work. I had little interest in life, was irritable beyond control; but believe me when I say your treatment gave relief at once, and now I feel like a new woman. The terrible pains in my side and the heavy dragging-down feeling are all gone. I honestly believe I was saved from an operation. Mrs. Summers' Opaline Remedy is truly a Godsend to suffering women. Please print this if it will lead any sufferer to recovery."

MRS. T. G. CARTER, 2030 Russell Ave.

DETROIT, MICH.

"Six months ago I wrote for a sample of Mrs. Summers' Opaline treatment. I had spent hundreds of dollars seeking health, before I overcame my prejudice to advertised medicines and used your remedy. I was just at the point of having an operation, as I was in terrible shape from not having proper care after confinement. I enjoyed six boxes of your treatment, and today I am a well woman, can do my work and enjoy myself. Words cannot express my gratitude. Use my letter wherever you wish, as I am convinced there is nothing in the world like the Opaline Treatment." MRS. CHARLES LENTZ, 816 Sheridan Street.

Only A Woman Knows A Woman's Trials and Understands Her Need of Sympathy and Help.

That is why hundreds of women gladly testify to the value of Mrs. Summers' popular Opaline Home Treatment in relieving so much of the misery and suffering known only to womankind. READER, if you are troubled with some of those special ailments of women—

SEND FOR A FREE TEN DAYS' TREATMENT

with illustrated, descriptive copy of *"Woman's Own Medical Adviser."* Test Mrs. Summers' Opaline Remedy for yourself, in your home, without the knowledge or aid of anyone. You can then continue if you wish, at about 12c. a week. For twenty-five years women reported it satisfactory, and often superior to vegetable tonics and compounds. Used by old and young and does not interfere with daily work. Write in confidence, as your letter is opened, read and answered by a woman. For the Free Trial, address,

THE SUMMERS MEDICAL CO., Women's Dept. O, **South Bend, Ind.**

(Mrs. Summers' Remedies Are Sold At Leading Drug Stores.)

Act Quickly and Get The Agency for U&J Carburetors

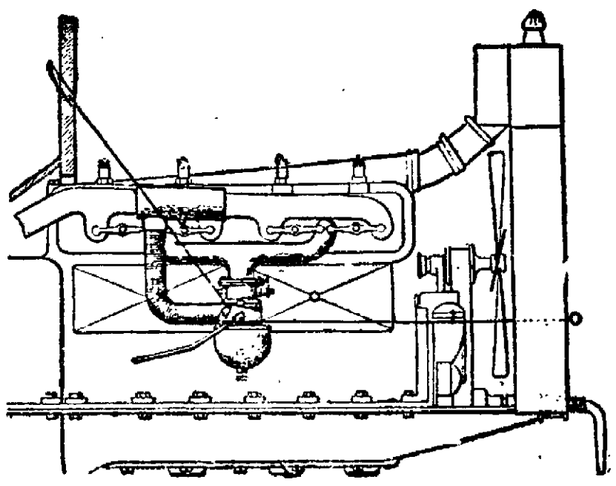

Here is a chance for a live man to quickly build up a very profitable and pleasant business selling and installing U. & J. Carburetors on Ford cars.

Can YOU sell them? It is easy.

First of all, it is easy because every Carburetor you sell is sold on a 15-day trial, money-back basis. The purchaser cannot lose.

Second, it is easy because you may guarantee Ford-owners that the U. & J. Carburetor will give an increase of 50 per cent to 100 per cent in mileage, and will cut gasoline bills nearly in half.

You can easily sell half of the Ford-owners in your county. You can sell nearly all of them if you work your county carefully.

An ordinary wrench and screw-driver and twenty-five minutes time is all it takes to make the installation and a nice, clean, legitimate profit.

We also have the U. & J. Carburetor for Dodge and Maxwell cars.

Let us hear from you by mail or wire.

U&J CARBURETOR SALES COMPANY

183 EAST GAY STREET, COLUMBUS, OHIO.

If You Havent Tried

POST TOASTIES

Now's the time—says Bobby

There never was such delicious corn flakes.

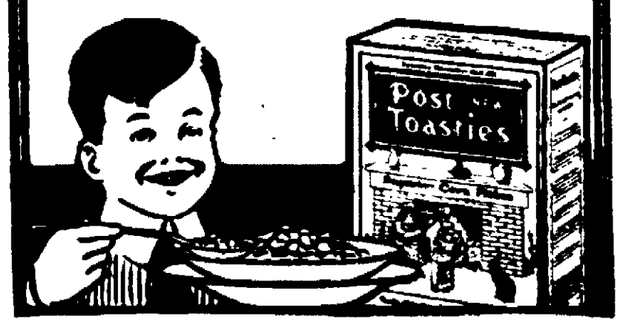

Supplies

FOR CANNING SEASON

QUEEN FRUIT JARS
MASON FRUIT JARS
FRUIT JAR RINGS
MASON JAR CAPS
TIN CANS
SEALING WAX
PAROWAX
GET OUR PRICES BEFORE YOU BUY

G. F. Saur Grocer

19 NORTH FOURTH ST.

Where You Get Service and Quality

Buy W.S.S.—Win the Victory Shaft

Wanted

You to prepare for a good position. Never before were there so many positions open for young people who are qualified to do office work as now.

Get a New Business College education and you are sure to succeed.

New Term Opens September 2d.

Write or call for information now.

Newark Business College

22½ South Second St.
Phone 4522
8-5-7-9-11

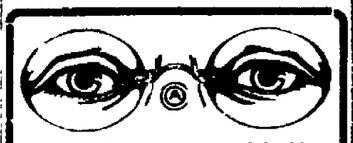

COMFORT and SATISFACTION embodied in every pair of glasses delivered from

O. P. COOK

Manufacturing Optician and Optometrist

HOTEL WARDEN BLOCK

DR. EARL J. RUSSEL

AUTO PHONE 1028 — Directly Above the Tribune Office — **DENTIST** — 24½ W. MAIN STREET — Open Every Evening From 7:00 to 8:00

TWO OPERATORS — LADY ASSISTANT

Advocate Classified Ads Solve the Servant Problem.

Lift off Corns!

Doesn't hurt a bit and Freezone costs only a few cents.

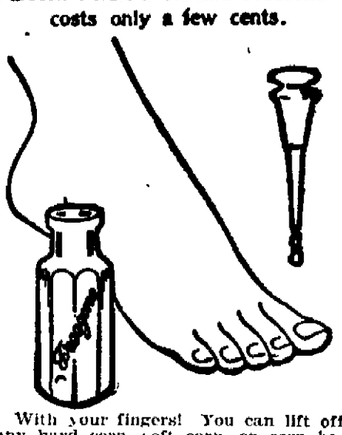

With your fingers! You can lift off any hard corn, soft corn, or corn between the toes, and the hard skin calluses from bottom of feet.

A tiny bottle of "Freezone" costs little at any drug store; apply a few drops upon the corn or callus. Instantly it stops hurting, then shortly you lift that bothersome corn or callus right off, root and all, without one bit of pain or soreness. Truly! No humbug!—Adv.

Hot Weather Tortured Feet

Long, hot days in shop or store, trips "down town," hours of standing or walking on hard floors and hot pavements—bring distress to feet.

Give your poor, tired, swollen feet a treat. A gentle massage with soothing, healing, House-tone-e-ah will do it. My! What relief!

A light application once or twice a day, and you soon forget you have feet. New, tight shoes feel like old, easy ones. It relieves all pain immediately, takes away the inflammation, reduces the swelling, removes all soreness from corns, softens callouses and keeps the feet in excellent condition.

A 25c bottle, from your druggist, lasts for months. Ask for and get Houstonia (The Original Jones Liniment). The Dr. J. C. Jones Co., S. Charleston, Ohio. "The kind your daddy used, with my dad's picture on the yellow wrapper."

Women Made Young

Bright eyes, a clear skin and a body full of youth and health may be yours if you will keep your system in order by regularly taking

GOLD MEDAL HAARLEM OIL CAPSULES

The world's standard remedy for kidney, liver, bladder and uric acid troubles, the enemies of life and looks. In use since 1696. All druggists, three sizes.

Look for the name Gold Medal on every box and accept no imitation

The joy of feeling fit and fresh rewards those who heed the laws of health, and keep the habits regular with

BEECHAM'S PILLS

Largest Sale of Any Medicine in the World. Sold Everywhere. In boxes. 10c., 25c.

BOTH AN OPTOMETRIST AND OPTICIAN

It really takes both to correctly deal with a case. An Optometrist to determine what error of vision is present, and an Optician to prepare the lenses, and see that they are accurately fitted to the features. We are both an Optometrist and an Optician, and you can safely entrust the selection of glasses to us.

MORSE
"For Your Eyes"
19 ARCADE, NEWARK

OVER-ACIDITY

of the stomach has upset many a night's rest. If your stomach is acid-disturbed, dissolve two or three

"KI-MOIDS"

on the tongue before retiring and enjoy refreshing sleep. The purity and goodness of Ki-moids guaranteed by

SCOTT & BOWNE
MAKERS OF SCOTT'S EMULSION
19-2A

DR. S. C. PRIEST,
138 East Main Street.
Chronic Diseases, Stomach, Nerves, &c
Thursdays, Friday and Saturdays.
Other Dates by Appointment.

EAGLE BOATS IN ARCTIC WATERS

Navy's "Tin Lizzies" Make Good In Rough Weather Off Archangel Coast.

Aboard U. S. Eagle Boat No. 3, in White Sea, June 13—American Eagle now are operating on dispatch service in Northern Russian waters.

Eagle Boats Nos. 1, 2 and 3, the first built of this type for the American government, arrived in Archangel after a 6,000 mile run under their own steam for the Atlantic seaboard and according to their officers, have more than made good.

Crews of the larger vessels are inclined to chaff the Eagle Boat men and call these crafts the "tin lizzies" of the navy, but the officers of the Eagles are proud of their seaworthiness and efficiency.

The Associated Press correspondent has just made a trip from Archangel to Kem, across the White Sea, aboard the flagship of the little flotilla, and in this 16 hour run, in stormy weather, the flagship and the No. 1 had ample opportunity to show their seaworthiness.

In Archangel, at this season of the year, the weather has been almost tropical, and the American officers, who had expected to find the arctic frigid even in the eternal daylight days of June, were confronted, instead, with temperature and sunshine that made white duck the prescribed uniform.

Two hours out or Archangel, however, at the entrance to the White Sea, the Eagles ran into a cold gale and snowstorm which set the light craft tossing and rolling and forced the crews quickly into their woolens and oilskins However, the Eagles kept ploughing along to their course, and arived in Kem harbor none the worse for one of the worst batterings they have yet received.

With their two four-inch guns, one three inch anti-aircraft gun, and machine-gun anti airplane battery, the Eagles might be expected to give a good account of themselves, say the officers, against submarines or any above the water craft of anything near their size.

The three boats operating in the White Sea are under the command of Lieutenant Commander Norman Scott, U. S. N., whose home is in Indianapolis.

HINES TALKS

(Continued From Page 1)

officials of the grand lodge in the regular way.

The day's claims of further strikes as made by the district council officials were concurred in by the grand lodge officers. They contemplated a complete tie-up of the railroads, unless the men yielded to the plea to return to work pending action by the grand lodge officials who are now presenting the demands to Director General Hines at Washington.

In this section grand lodge officers have begun a tour of principal points to counteract the efforts of committees sent out from district headquarters here. R. H. Aishton, regional director of railroads, said that traffic thus far had not been imperilled by the strike and that he expected a speedy return of the men now out.

PENNSY MACHINISTS AT COLUMBUS TO STRIKE

Columbus, Aug. 5.—All divisions of the Pennsylvania railroad running into Columbus will be affected by the strike of 1,000 machinists, who are scheduled to walk out at 9 o'clock tomorrow morning, according to Scott Wehe, president of the machinists organization. The men by almost unanimous vote, voted to strike to enforce their demands for increased wages and better working conditions without orders from international headquarters at Washington.

Other shopmen of the Pennsylvania will vote on the strike question at noon today and, according to Wehe, will join the machinists in their walkout tomorrow morning.

Two thousand other shop men, employes of the Hocking Valley and Norfolk and Western, also will hold mass meetings today, at which they will vote whether or not to strike.

The machinists demand that their wages be increased to 80 cents an hour and that helpers be paid 60 cents. They are now receiving 68 and 48 cents respectively.

FIREMEN ASK INCREASE.

Alliance, Aug. 5.—Fire Chief Held, and his 15 firemen, have asked council for an increase in pay of $20 a month. The increase, if granted, would mean approximately a 21 percent raise.

BOLT HITS PHONE

(Continued from Page 1)

Utica Monday night and it was said much damage was done through the country in that vicinity.

Lightning destroyed a barn near Johnstown the property of O. F. Radebaugh living in Pataskala. It was partly covered by insurance it is said The Chatauqua tent at Johnstown was crowded and there was great scattering every one making a mad rush to get to their homes. The entertainers in their endeavor to hold the crowd discontinued the program and the piano was opened and the singing of old fashioned songs started but the crowd refused to be entertained and left for their homes between the flashes of lightning.

St. Louisville was visited by an electrical storm Monday morning at 11.30 and the steeple in the Lutheran church was struck destroying the front of the belfry.

There was no washouts reported by either the B. & O. or Pennsylvania railroads today but the B. & O. has a number of weakened culverts and small bridges which are being taken care of between Newark and Mansfield. It was necessary to detour No. 46, due in this city at 9.20 o'clock a.m. over the Pennsylvania from Mansfield to Columbus, the track between that city and Newark being in good condition. The water is fast receding along the roadbeds and repairs will be completed at once and the bridges strengthened so that traffic over the B. & O. can be resumed.

Buckeye Lake was visited by a severe rain and wind storm but no damage was done. A barn several miles away was struck by lightning and burned to the ground. Streams in that vicinity raised perceptibly but did not overflow their banks and as a consequence wheat sheaves still in the field were not carried away, although it will take some time for them to dry out so the wheat can be threshed.

EUROPEAN TROUBLES ROCK WHOLE WORLD; ITS THE OLD STRUGGLE FOR LEADERSHIP

(Nat. Geographic Society Bulletin.)

"Did you ever ask yourself, 'Why Is Europe Important?'" inquires a bulletin from the National Geographic Society.

"South America may have revolutions, nations elsewhere may topple, China with her 400,000,000 may overturn a pre-historic monarchy, and the world goes about its business, undisturbed.

"Let a crack brained nobody shoot at a European prince and every continent rocks with the Armageddon that ensues."

The bulletin quotes from a communication of Dr. Edwin H. Grosvenor who tells why the smallest, but one, of the six continents produced "such practical monopoly of universal leadership"

"Of about the same size as Canada or Brazil, one might question, regarding merely territorial extent, whether Europe should be called a continent at all," Dr. Grosvenor writes.

"Siberia exceeds it by more than a million square miles. On the map of the Eastern Hemisphere is appears insignificant. It is dwarfed on the south by the ponderous bulk of Africa, while Asia, to which it clings, thrusts it disdainfully away toward the northwest

"Europe does not equal one fourteenth of the land surface and is less than one-fiftieth of the entire surface of the globe, yet upon it dwell 450,000,000 human beings, more than a fourth of all mankind. Nor are all Europeans found in Europe. They and their children have occupied and populated the whole Western Hemisphere, of which they were the discoverers. They have partitioned and subdued to themselves nearly the whole of Africa. With the exception of China and Japan, they control all Asia and all the islands of all the seas. During the last 25 centuries from them as from a focus have radiated the art and science and thought of the world.

"In the physical advantages Europe possesses are revealed the causes which have given to Europeans and the descendants of Europe their unquestioned superiority.

"Almost the whole of Europe is situated in the northern half of the North Temperate Zone. Its extreme northern point, the North Cape, is 19 degrees from the Pole. Tarifa, its extreme southern point, is 36 degrees from the Equator.

"Nowhere, except in the farthest boreal limits, does excessive cold stunt body and mind. Nowhere does excessive and continued heat sap energy and enervate the will. No spontaneous prodigality of Nature removes the necessity of exertion and induces sloth.

"Here, where the air invigorates, man must labor, if he would survive. The rewards of labor are reasonably sure, but something more is necessary than to satisfy one day's needs. The periodic succession 'the rhythmic swing,' of the seasons, where winter invariably follows summer, compels him to take thought and make some provision of food, shelter and clothing for the days to come. Even slight labor and little forethought, neither of which can be escaped, force him toward emergence from the primitive and purely animal state higher existence.

"The climate of western Europe is determined by the Gulf Stream, the mightiest, most rapid and most beneficent of ocean currents. Its heated mass, deflected eastward by the Banks of Newfoundland, reaches the shores of Europe, creating on its way the exhaustless fisheries of the North Sea.

"As no formidable barrier to breezes from the sea is interposed, the prevailing winds of Europe, loaded with ocean moisture, spread hundreds of miles inland, relieving the excesses of the seasons and fertilizing the soil.

"The coast-line of Europe is remarkable for its length and its availability. South America is twice and Africa three times as large, and yet, although Europe is landlocked on its eastern or Asiatic side, it has a longer coast-line than that of those two continents combined. North America has double the area of Europe. But, except for what stretches along the inhospitable Arctic, the sea front of the two is nearly the same.

"Europe is intersected by numerous vast, narrow, half-island gulfs and seas which endlessly break its contour and multiply its length.

"No other body of water rivals the incomparable sea which forms the southern boundary of Europe, the Mediterranean.

"The dwellers on the penninsular shores of Greece and Asia Minor were impelled by the circumstances of their lot to venture upon, gradually to understand, and finally to master the sea. And the sea gave back something greater than mere material returns.

"Inevitably the old land kingdom, Egypt, Assyria, Persia, India, submerged the individual in the mass. As inevitably, in the men who singly or in groups of twos or threes wrestled with and overcome the sea, the sense of personal independence was roused. This was both achievement and revelation. It was the impelling motive at Marathon and in all the struggles for freedom since down to the present day."

EPSOM SALTS IS BEST FOR CONSTIPATION

Nasty? No, indeed! Tastes like lemonade now

Instead of asking for the common Epsom Salts, ask for Epsonade Salts hereafter. You will get a big package for only 15 cents. Epsonade Salts looks and acts exactly like Epsom Salts, because it is Epsom Salts combined with fruit derivatives thus making a sparkling, effervescent, lemonade-like drink for the liver and bowels. Take a tablespoonful of this delicious Salts in a glass of cold water when you feel bilious, sick, headachy or constipated and get the quick and splendid action of a dose of Epsom Salts without the horrible taste.

Epsonade Salts will replace the old Epsom Salts, Rochelle Salts, Sodium-Phosphate and Cathartic Pills in every home, say local druggists. (Adv.)

MAY PUT WHEAT

(Continued From Page 1)

hands—they can force down prices by united action in a revival of war time conservation," said Attorney General John G. Price today.

"Our investigation now under way will show whether prices are held up through natural causes—the law of supply and demand—or whether by understandings and agreements in violation of the law.

"If the prices are a result of combination we can break them up if evidence can be gathered, but if due to normal causes, then a club in the hands of the public would accomplish more than all officials could accomplish."

General Price suggests a return to "meatless days" as one of the remedies in the hands of the people. "If the entire country should refrain for a time from eating meat, I believe that prices would tumble without further regulation". He suggested application of the same principle to other commodities.

Fred C. Croxton, former federal food administrator for Ohio, is said to hold the same opinion. Price also suggests forcing stored food on the markets.

TOLEDO MAYOR OFFERS HELP.

Toledo, Aug. 5.—Mayor Schreiber today offered the services of city detectives and policemen in the fight against food profiteers. The offer was made to Ralph Doty, assistant county prosecutor, who has called a special session of the Lucas county grand jury to investigate the cost of living. It is planned to have the grand jury investigation under way in 24 hours

WASHINGTON TURNS TO DISCUSSION OF PRICES

Washington, Aug 5 Efforts of the government to forestown the cost of living overshadowed all else today in Washington with these developments expected:

The increased cost of living was to be taken up at the second meeting of the conferences of cabinet members and other high officials called to Attorney General Palmer. At this meeting was to be heard recommendations of the special committee consisting of Director General of Railroads Hines, Assistant Secretary of the Treasury Leffingwell, and Chairman Colver of the federal trade commission

Action by the executive branch of the government to lower prices was understood to be the chief subject to come before the regular Tuesday cabinet meeting

The senate agriculture committee planned to discuss methods of bringing down prices.

Chairman Esch of the house interstate commerce commission was prepared to urge that the house take action on the Tinkham bill for investigation by the federal trade commission of an alleged artificially created sugar shortage, while Representative Igoe of Missouri was ready to renew his request that his resolution directing a federal trade commission investigation of shoe prices be taken up

JURY WILL NOT STOP AT PRICES ON FOOD

Columbus, Aug. 5.—Not only the price of food stuffs but the cost of other commodities will be probed by the Franklin county grand jury, according to Prosecutor Hugo N. Schlesinger today. He indicated that he and his assistants will probe charges for wearing apparel, house furnishings and other necessities. The grand jury will be convened next Monday.

DAYTON JURY STARTS WORK.

Dayton, Aug. 5.—With the convening of the Montgomery county grand jury today to investigate food costs, prosecuting attorney H. E. Mau announced that the scope of the probe would be widened to include building materials.

Dayton contractors say that building supply men are in a combine to fix the price of supplies, charging that the price for each lumber bill is figured alike for all dealers through the office of a lumbermen's exchange. Many local contractors say they can obtain their supplies from out-of-town mill men.

INSPECTOR TO WITNESS.

Cincinnati, Aug 5.—Arthur MacWilliams, inspector from the state food and dairy department was the most important witness summoned to appear today before the Hamilton county grand jury investigating the food situation in Cincinnati. Before going before the grand jury MacWilliams made an official investigation of a number of cold storage houses. He said he had found no evidences of hoarding of food in these places.

METAL TRADES DEMAND ACTION.

San Francisco, Aug 5.—The metal trades department of the American Federation of Labor will make demands on congress and the president this month that measures be taken to reduce the high cost of living, James O'Connell, chairman of this department said. Membership of the metal crafts exceeds 500,000 O'Connell said.

Mr. and Mrs. Thomas M. Edminston have issued invitations to the marriage of theor daughter, Dorothy Ferneau, to Mr. Max Bradley Norpell, on the evening of Thursday, August 21, at 8 o'clock, in the Second Presbyterian church.

They will be at home October 1, at 39 Charles street, this city.

WIRE BRIEFS

Napoleon—One killed, two houses wrecked and streets made impassable by storm that swept through here last night.

Springfield—City commission votes $15 increase for all members of the police and fire departments.

Jersey City—Mel Coogan, Brooklyn shaded Johnny Dundee, New York, in 8 round bout

Philadelphia—Lew Tendler, Philadelphia, defeated Willie Jackson, New York, in six round bout

Tulsa—Sam Langford, Boston and Jack Thompson, Philadelphia, fought 15 rounds to a draw

Columbus—Jock Malone and Bryan Downey fought 15 rounds to a draw in driving rainstorm

Chillicothe—Charged with having torn off his chevron before his men, Sergeant Jesse H. Sanders, at Camp Sherman, sentenced to serve three months in prison and forfeit two thirds pay.

Real Mean.

She—I, dress, to match, my complexion.

He—Hand-painted gowns are right expensive, aren't they?—Nebraska Awgwan

The Kongo river and its tributaries provide more than 9,000 miles of waterways navigable to steamboats of shallow draft

A target invented by an Australian records the course of bullets in relation to both stationary and moving objects.

How Nuxated Iron Helped Me To Whip Jess Willard

Put Me In Such Superb Condition As To Enable

And Win the World's Championship.

JACK DEMPSEY

"TIGER OF THE RING"

Tells a Secret of His Training—Recommends Nuxated Iron To Every Man and Woman Who Wants To Build Greater

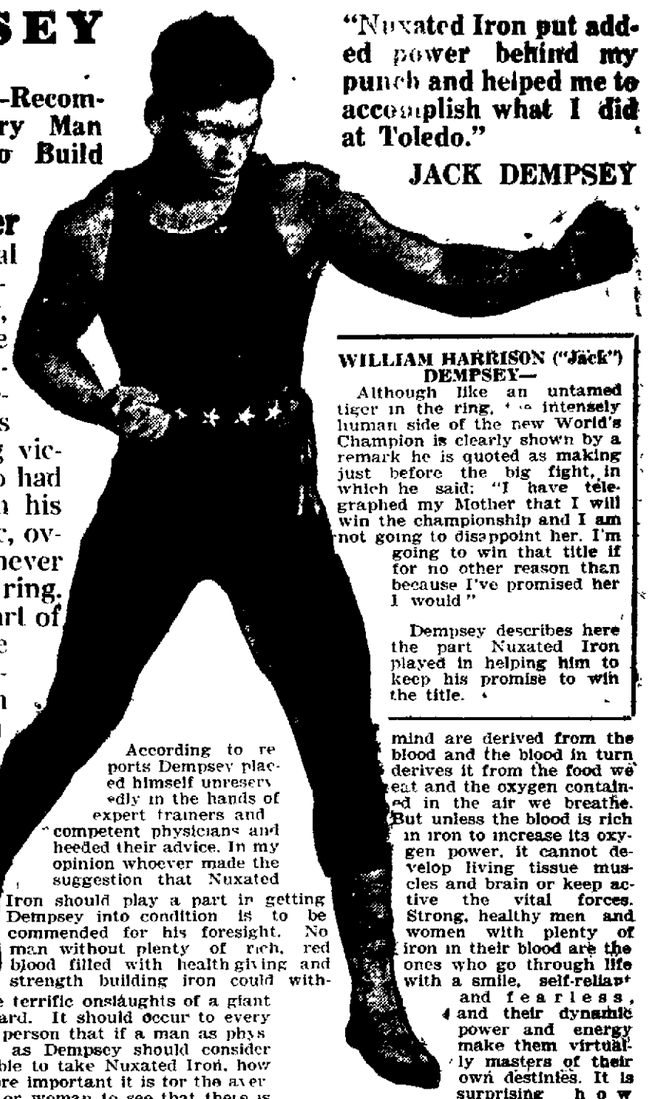

"Nuxated Iron put added power behind my punch and helped me to accomplish what I did at Toledo."

JACK DEMPSEY

Strength, Energy and Power

Today recognized as the physical superior to any living man—the Superman of the Age—Jack Dempsey, Heavyweight Champion of the world, explains below the part Nuxated Iron played in helping to prepare him for the supreme test of his career. In his decisive, smashing victory over the mighty Willard, who had never before been knocked from his feet, Dempsey displayed a dynamic, overwhelming strength and power never before known in the history of the ring. That he took Nuxated Iron as a part of his training is convincing evidence of the importance Dempsey attached to keeping his blood rich in strength-giving iron, and the high regard in which he holds Nuxated Iron as a master strength and blood builder.

In a statement made at his training quarters in Toledo, the scene of the big battle, Jack Dempsey said: "After commencing the use of Nuxated Iron during my training for the big fight with Jess Willard, I soon noticed that I could stand harder strains with less fatigue than before, and I realized that I had found a tonic and blood builder which played an important part in getting me into fine condition. Formerly I had relied solely upon strength-building foods and outdoor exercise to keep my blood rich in red corpuscles, but with the World's Championship at stake, I felt that I should leave nothing undone that might help me to win. I was advised of the great value of Nuxated Iron for building up the blood, strengthening the nerves and aiding in keeping the body fit, and I am firmly convinced that its use has helped to wonderfully increase my stamina and endurance. Nuxated Iron put added power behind my punch and helped me to accomplish what I did at Toledo. From the results in my own case where the possession of super endurance is necessary, I feel that I am in a position to strongly recommend Nuxated Iron to every man and woman who wants to build greater strength, energy and power."

In connection with the foregoing statement made by Jack Dempsey, Dr. James Francis Sullivan, formerly physician of Bellevue Hospital (Outdoor Dept.), New York, and the Westchester County Hospital, said, "The methods of training adopted by Willard and Dempsey may have had a great deal to do with the outcome of this fight. According to reports Dempsey placed himself unreservedly in the hands of expert trainers and competent physicians and heeded their advice. In my opinion whoever made the suggestion that Nuxated Iron should play a part in getting Dempsey into condition is to be commended for his foresight. No man without plenty of rich, red blood filled with health giving and strength building iron could withstand the terrific onslaughts of a giant like Willard. It should occur to every thinking person that if a man as physically fit as Dempsey should consider it advisable to take Nuxated Iron, how much more important it is for the average man or woman to see that there is no lack or iron in the blood. There is today a surprising number of persons who suffer from iron deficiency. Many a capable man or woman falls just short of winning because they don't back up their mentality with the physical strength and energy which comes from having plenty of iron in the blood. Lack of iron in the blood not only makes a man a physical and mental weakling, nervous, irritable, easily fatigued, but it utterly robs him of that virile force, that stamina and strength of will which are so necessary to success and power in every walk of life. It may also transform a beautiful, sweet-tempered woman into one who is cross, nervous and irritable. To help make strong, keen, red-blooded Americans there is nothing in my experience which I have found so valuable as organic iron—Nuxated Iron."

Dr. John J. Van Horne, former Medical Inspector and Clinical Physician on the Board of Health of the city of New York, says: "Strength and vitality of body and mind are derived from the blood and the blood in turn derives it from the food we eat and the oxygen contained in the air we breathe. But unless the blood is rich in iron to increase its oxygen power, it cannot develop living tissue muscles and brain or keep active the vital forces. Strong, healthy men and women with plenty of iron in their blood are the ones who go through life with a smile, self-reliant and fearless, and their dynamic power and energy make them virtually masters of their own destinies. It is surprising how many people who do not get along in life are really suffering from iron deficiency and do not know it. To supply this lack of iron and help build stronger, healthier men and women, better able physically to meet the problems of everyday life, I believe that physicians should, at every opportunity, prescribe organic iron—Nuxated Iron—for in my experience it is one of the best tonic and red blood builders known to medical science."

WILLIAM HARRISON ("Jack") DEMPSEY—

Although like an untamed tiger in the ring, the intensely human side of the new World's Champion is clearly shown by a remark he is quoted as making just before the big fight, in which he said: "I have telegraphed my Mother that I will win the championship and I am not going to disappoint her. I'm going to win that title if for no other reason than because I've promised her I would."

Dempsey describes here the part Nuxated Iron played in helping him to keep his promise to win the title.

Manufacturer's Note: Nuxated Iron which has been used by Jack Dempsey and which is prescribed and recommended above by physicians is not a secret remedy, but one which is well known to druggists everywhere. Unlike the older inorganic iron products it is easily assimilated and does not injure the teeth, make them black, nor upset the stomach. The manufacturers guarantee successful and entirely satisfactory results to every purchaser or they will refund your money. It is dispensed in this city by Wm. A. Erman, Evans' cut rate store, the Mykrantz pharmacy, and all other druggists.

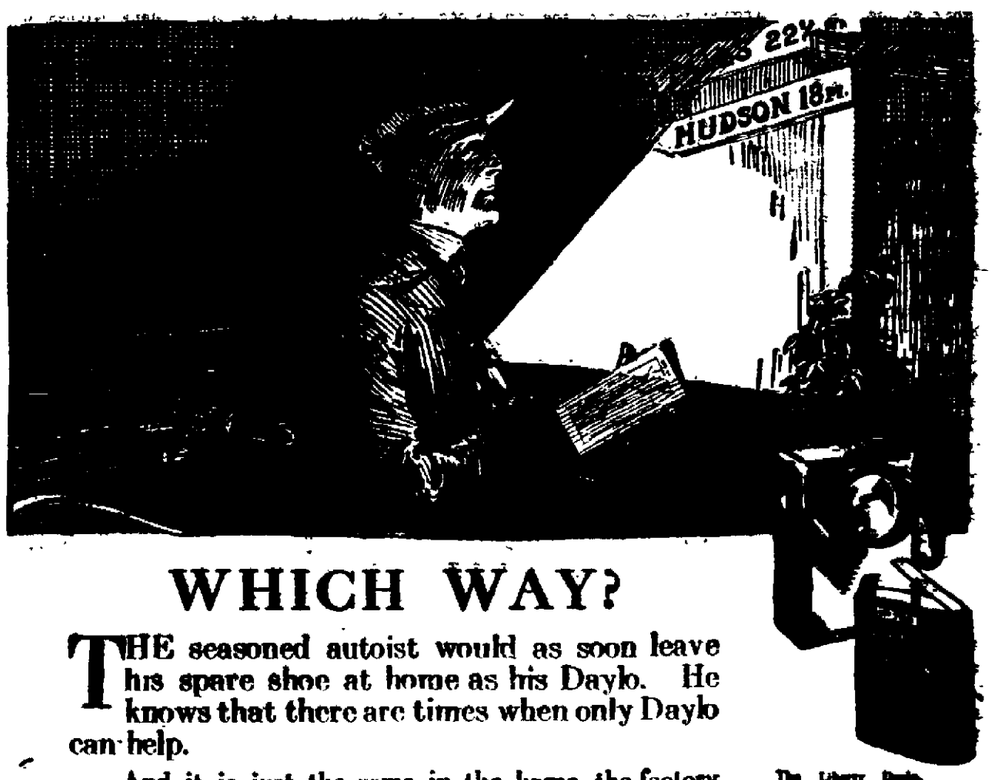

WHICH WAY?

THE seasoned autoist would as soon leave his spare shoe at home as his Daylo. He knows that there are times when only Daylo can help.

And it is just the same in the home, the factory and the store—or on the farm. There are many important places that DAYLO alone is able to reach.

Take one of the seventy-seven different styles with you wherever you go—it will double your enjoyment and insure safety. Take a refill battery, too,—but, to avoid being disappointed, be sure it's a genuine EVEREADY Tungsten Battery.

The Liberty Daylo, No. 3461, the handiest light for home or out-of-doors. Leaves both hands free. Equipped with Eveready Tungsten Battery No. 763

SEE COMPLETE DAYLO LINE AT STORES LABELED WITH THIS SIGN

NEWARK, OHIO.

Howard Berney, 230 E. Main St.
City Drug Store
West Side Square
Crane Krieg Hdwe. Co.
11 S. Park Place
A. F. Crayton & Co.
South Park Place
The Electric Shop
5 N. Fourth St.
Ernest King, 39 S. Fifth St.
Newark Auto Supply Co
77 E. Main St.
Jas. W. Passman, Jr.,
Y. M. C. A. Bldg.

BUCKEYE LAKE, OHIO

Fink's Marine Store

With that long-lived Tungsten Battery

EVEREADY DAYLO

NEWARK ADVOCATE

Established in 1820.

Published Daily Except Sunday.
THE ADVOCATE PRINTING CO.
C. H. SPENCER, President.

Terms of Subscription.

Single copy 2c
Delivered by carrier by week 10c

Subscription by Mail.

One month .... $ .35
Three months 1.00
Six months 1.75
One year 3.00

Entered as second-class matter March 10, 1882, at the postoffice at Newark, O., under act of March 4, 1879.

Member of the Associated Press.
The Associated Press is exclusively entitled to the use for publication of all news dispatches credited to it or not otherwise credited in this paper and also the local news published herein. All rights of republication of special dispatches herein are also reserved.

GUARANTEED CIRCULATION.
The circulation of The Newark Advocate has been audited by the Audit Bureau of Circulations, the recognized authority on expert circulation examination.

The Newark Advocate will not knowingly publish a fraudulent or dishonest advertisement.
In case of any unsatisfactory dealings with advertisers using The Newark Advocate, REPORT AT ONCE to The Newark Advertising Club, Chamber of Commerce, 26½ North Park Place.

LEAGUE OF NATIONS.

Former President Taft, in his letter outlining reservations to the league covenant, states that he is in favor of the covenant as it stands and would vote for it. He makes the reservations proposal in the hope of securing enough Republican votes for ratification. We are sorry to see Mr. Taft, who has made so brilliant a fight for the league, weaken in the closing hours of the fight. We are sorry to see him let political expediency cause him to change a course that he knows is right and which he has proclaimed as right from one end of the land to the other. He brings up reservations, that if made, endanger the future of the league.

No nation got anything it desired in the treaty and covenant. If America, foremost nation, demands these reservations, Great Britain will demand those she was forced to forego; France, Italy, Japan and others of the thirty nations will bring in their reservation. The whole fabric of the league will fall and the work of the peace conference will be for naught as nations will never again be able to get together on common footing and make common cause for world peace.

Reactionary leaders have a sinister motive in seeking these reservations. They realize fully that they will in all probability mean the overthrow of the league. No one is so dense not to know that the downfall is what they most desire. And we are sorry to see that the former President has succumbed, even in a frantic attempt to save his party's leaders from the gravest blunder leaders of a great political party have ever made.

President Wilson has not shifted his stand and will not and America stands today more solidly behind him than ever before in his career. The League of Nations is the hope of the world and this great and wonderful America must not be the rock on which it is wrecked. It is the only hope for world peace and woe to the political party that destroys it.

One reason for the bitter attack on the President and the continual growling and fault finding attitude of the Republican majority in the house and senate, is the fact that promises made in 1918 under such a Republican congress was elected cannot be fulfilled. Taxation must go on if government is to operate. The public will not take the Mark Hanna high tariff panacea in this day of enlightenment. Nothing less than immediate reduction will satisfy. We see interesting times approaching when our G. O. P. statesmen tell us how they "lightened" the people's burden.

If the suggestion is adopted to tax tourists $50.00 each to see the devastated sections of France and Belgium, a lot of travelers may conclude that it is their patriotic duty to see America first.

Anyway when the baseball comes crashing through the kitchen window, your boy isn't standing on the street corner, spitting in the gutter and trying to pick up some girl.

But backyard baseball doesn't wholly satisfy the kids unless the neighbors get mad and hide the ball occasionally.

PRINTER'S INK.

The report of events contained in such a newspaper as the Advocate helps the people to realize the value of the life of their home town.

The majority of people are inclined to belittle their home surroundings. Distance lends enchantment, and no prophet is without honor save in his own country. People read some big city newspaper and sigh for the interesting things that go on there.

But human nature is just as interesting in one place as another. Just as interesting things happen each week in Newark as in New York or Chicago. The Advocate reports these home events in a readable and descriptive manner. It helps the home people to realize how many bright and clever people there are here, what interesting things they are doing, and how much of the fine fruitage of life is to be gathered right here in Newark.

No symphony orchestra that you hear later in life, exceeds the impression which the circus band, consisting of cornet, trombone, piccolo and bass drum, makes on the ecstatic small boy.

Twenty million baseballs used up each year, but not many lost by being knocked over the fence. "Duster" Lytle however knocked a home run in the last Rote-Kiwanis game.

All the states are now booming favorite son candidates for the presidency, but the only argument they give in their favor is that nobody knows anything against them.

Women have more pockets in their clothes than formerly, although their husbands are so glad to accompany them while shopping and carry their bundles.

After advertising all the nice vegetables they feed to the boarders, the summer hotels proceed to place big orders for canned goods.

The people who owe a lot of bills don't seem a bit consoled by the fact that they can send checks for all of 'em by two cent postage now.

It is sometimes possible now to secure a "hired girl," if you can find room enough in the garage for her roadster.

If this predicted shortage of sugar hits the soda fountains, the younger element is very likely to go over to Bolshevism.

Operating an automobile is said to give a man a feeling of confidence and power, even if he borrowed the money to buy it.

If any Germans want that place in the sun about now out in the cornfield, they can have it right off.

SALVING OUR CONSCIENCE.

(Cleveland Plain Dealer.)

The $25,000,000 which the United States will pay to Colombia may be regarded as a contribution to an international "conscience fund." The treaty which has received the unanimous indorsement of the senate committee on foreign relations gives no definite reason for the payment. It contains no indication of American contrition for any wrongdoing. The "sincere regrets" which were contained in the treaty submitted by Mr. Wilson in 1914 are omitted from the present document. The $25,000,000 seems to be a free gift.

There are those who believe that Colombia's friendship may be purchased by this cash payment. It is a futile hope. Colombia's grievance is that the United States "took" Panama, and no money balm will heal the wound. Colombia, always more or less needy, will accept the money, and formally agree to call "everything square," but will keep on hating the United States. The only way to regain Colombian good will would be to hand over the republic of Panama, canal and all, with suitable apologies and perhaps with payment of rental. The $25,000,000 will make the record clear, but it will leave the Colombians with the added humiliation of having been patronized. The millions will not buy Colombia's friendship, and the United States must be reconciled to having one persistent little hater south of the isthmus.

But the payment will be of utility in creating a state of righteousness in the United States. Americans will feel that they have done all that is possible to conciliate Columbia, and that continued Colombian hostility will be attributable to Colombian pig-headedness. Officially the Panama controversy will become a closed incident, and unofficially America will rest content with having done all in her power to make atonement for an incident of practical international politics of which most Americans are secretly a little ashamed. The end was magnificent; the means were petty, but may have been justifiable on the broad grounds of international utility. If the treaty is ratified and the payment made Americans will comfortably forget the "taking" of Panama hopeful that the nation's generosity will forward their sincere efforts to win and retain the friendship of the peoples of the southern continent.

25 Years Ago

(From Advocate, August 5, 1894)

Mr. and Mrs. [illegible] Wright entertained a number of their friends at their home in Granville street. The Italian orchestra furnished the music.

The Licking County Teachers Institute will be held in the Fifth street Baptist church from August 20 to the 24th.

Work will begin soon on the New Telephone Exchange.

FIFTEEN YEARS AGO TODAY.

(From Advocate, August 5, 1904)

Mr. and Mrs. Edward Sites announce the birth of a son.

Mrs. Mary Robbins has gone to Vineyard Haven.

The Sunshine Circle of King's Daughters are conducting a Woman's exchange in the old planning mill in South Fourth street.

A meeting of the board of directors of the Licking Mining company will be held this afternoon.

The Advocate's MELTING POT

The man with an empty purse can sing before the robber. Juvenal.

Unmistakable.

Rattle, rattle little car,
I don't wonder what you are;
For, whene'er that sound I hear,
I know you're a Ford, my dear.

A Stranger to Gran'ma.

Aunt Ca'line says: -Eb Smootses boy, Got, has tooken up with what he calls the upliftin' of the lower classes, an' he spends about awl his time a poking about amongst the dirtiest kind o' folks. Yesterday whilst I an' Gran'ma Pednose were a standing a talking a otto drove up to Ed's an' two men carried Got in an' almost immediate Doc Curvem went in rite hasty. I an' Gran'ma stood there till we was about ready to drop a waiting fer Doc to come out so's we could ast him what was rong. So when he finally come Gran'ma calls out, "Wait a minit, Doc, is Got hurt?" she says. An' Doc he didn't skursely stop but jest turned his head a mite an' says "Trouble with mastoid," an' clum into his buggy an' drove along. An' Gran'ma says to me, "There, Ca'line, what did I tell you!" she says, "I nood some o' them dirty fellers would git him sooner or later," she says.

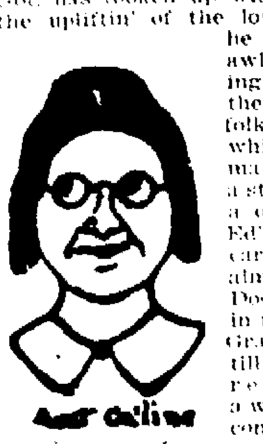

Relatives Sometimes Uncongenial.

Ardent Marigold writes that she has noted an advertisement in the paper of our allegiance setting forth the enticing possibility of "clothes as comfortable as brothers," but she adds that she has known some brothers who were anything but comfortable.

A Weird Fascination.

Most of us have only vague ideas about Shantung, but anybody can learn all about it now by reading a few yards of the Congressional Record. New York Times.

My soul today
Is far away,
Reading yards, just as you say;
The thing beguiles
Me so, the whiles
I read, the yards stretch into miles.

Oh, Joy!

Come with me, love, into the woods,
And study Nature in her moods,
And as through sylvan glades we go,
We'll hear the little crocus crow.
—Luke McLuke.

I do not think you ever could
Find flowers like these within a wood;
The simple reason is, my child,
That crocuses do not grow wild.

Did You Know

That the name Whig was originally a nickname of the peasantry of the Lowlands of Scotland? It is thought to be derived from a word or sound used by them in driving their horses. Its next application was to the bands of Covenanters of Scotland who took up arms against the government and were defeated at Bothwell Bridge. The name was afterward applied to the Presbyterian zealots of Scotland and subsequently to those English politicians who opposed the court. The appellation of Whig was given to one of the political parties of Great Britain, at first as a reproach. An early political party in the United States was also called Whig.

LITTLE TALKS ON THRIFT

By S. W. STRAUS, *President of the American Society for Thrift.*

Every fundamental condition indicates that there will be a continuation of high prices for all commodities. It seems entirely out of the question, for many reasons, to expect any reduction in living costs for at least a long period of time, if ever. On the contrary, there are overwhelming indications of a continued upward trend in commodity expenses and history has shown that general prices have never receded, except for short periods of time, at the end of which they have again resumed their former levels.

It must be borne in mind that the present methods of living with the majority of people tend to develop higher prices. We are living in finer homes, which are furnished more sumptuously. We have a greater variety of food spread before us; we have more forms of diversion; more opportunities for travel and recreation, more magazines, books, theatres, music, and a host of other advantages that were not enjoyed in former years.

The man holding an ordinary salary position to-day lives better than a man who was considered wealthy a few generations ago. This is not stated by way of defending the present social system. Many wrongs and instances of injustice exist to-day, as all of us know. The point in question is that the standard of living is constantly growing better, and, as a result, prices must continue upward.

The only way in which high prices can be offset is through thrift.

The business house is confronted with higher costs for labor, raw material, increased rent and larger expense in numerous ways. There must, therefore, be the greatest possible amount of efficiency. Waste of every kind must be eliminated, and the business man must get absolutely 100% in value for every dollar of expense that goes into his business. Otherwise he will soon fall behind in the race with his competitors.

The same principles apply to the individual. Because the cost of living is high and still going higher, we must learn to practice thrift and save on every possible item of expense. If we are wage earners or employees working on a salary, self-interest demands that we develop within ourselves the greatest amount of efficiency, for in this way only will we be able to increase our income and make progress in our various lines of work.

Those who are well provided with wealth have just as much reason for practicing thrift as do those who are less fortunate. Every dollar we spend for our own self or for the benefit of society, must be made to obtain full value. These are no days for slacker dollars anywhere. There never was a time in the history of our country when efficiency, both in organized business and with the individual, was as necessary as to-day.

If we understand the principles of thrift, and practice them, we shall be able to keep up with the procession, but the way of the unthrifty is going to become harder and more unhappy continually.

THE MEXICAN INQUIRY.

(Washington Post.)

The house committee on rules has not gone very far into Mexican affairs in its present hearings, but it has gone far enough to demonstrate the necessity for just such a thorough-going and far-reaching inquiry as is proposed by the Gould resolution, which is the basis of its proceeding.

It should be understood that the rules committee's work is only preliminary, and is intended merely to decide whether a complete investigation should be made. Its province is to determine whether the resolution should be favorably reported to the house and to see that it is acted upon if reported. While, therefore, it becomes the duty of this committee to go into the subject far enough to satisfy its members as to the bad condition of affairs in Mexico, it is not expected to do more than bring out the most glaring general facts.

But, superficial as the inquiry has been, it has developed an almost unbelievable condition of misrule and disorder in the southern republic.

Probably the most dramatic of the witnesses so far called is Mrs. Correll, who told of the attempt to murder her son, of the murder of her husband before her eyes and of the criminal assault upon herself, all of which occurred in a supposedly "protected" district. Still, distressing as was this poor woman's story, it was even less appealing in its general aspect than the dispassionate narrative of Mr. Gates, the archeologist, who, visiting the country in the pursuit of disinterested science, became so impressed with the inadequacy of Carranza's so-called government that he almost lost sight of the real object of his trip. The [illegible] of injustice and distress were so striking and so numerous as to make an ineffaceable impression, and [illegible] that he has given the committee a most valuable pen picture of the whole situation, all the more valuable because of its unbiased and impartial character.

[illegible] the whole story, that the American people may know the truth. With the truth once known, a remedy must soon be found and the sooner the better. There are too many American lives at stake to justify further delay. [illegible] that the resolution will be reported and acted upon during the current week, so that the investigation may [illegible] during the recess.

MT. PLEASANT.

[illegible] and son Dewey [illegible] Frazeysburg.

[illegible] of Frazeysburg was called to see Mrs. [illegible] Ashcraft, Monday.

Homer [illegible] of Newark spent [illegible] at the home of Granville Smith.

[illegible] this week were Mr. and Mrs. Newton Ashcraft and son Orville, Mrs. Zelda Ashcraft, Mrs. Mary Moran and grandson Doris Brandon, H. A. Noland, John Ashcraft, Mr. and Mrs. Melvin Ashcraft and family, Miss Eula Cessna and Mr. and Mrs. U. A Moran.

Mrs. Crouthers of Nellie is spending some time with her daughter, Mrs. Ada Ashcraft, who is ill.

Mr. and Mrs. Carl Prior of Nashport spent Saturday night with Mrs. Prior's parents, Mr. and Mrs. Allen Cessna.

Several from this vicinity attended the ice cream social at Pleasant Valley Saturday evening.

Miss Lorena Moran spent Saturday night and Sunday with Miss Laura Moore.

Misses Violet Ashcraft, Letia Moran, Bertha and Nellie Myers were after-church guests of Miss Duna and Alice Moore.

Mr. and Mrs. Wilse Gault and children of Bladensburg spent Sunday at the home of G. W. Moran.

Mr. and Mrs. Frank Teibout and children of Hanover attended church at this place, Sunday and took dinner with Mr. and Mrs. L. S. Ashcraft.

Several young people of this place were in New Castle, Sunday.

Mr. and Mrs. Walter Berry and children, Mr. and Mrs. Ira Mills and family spent Sunday with Mr. and Mrs. George Rine.

Fred Moran and Joshua Smith attended the motorcycle race at Moundbuilders Park, Sunday.

Mr. and Mrs. James Martin and children attended a birthday dinner at the home of George Martin near Utica, Sunday.

Mr. and Mrs. Waylan Ashcraft and H. B. Ashcraft spent Sunday afternoon at the home of Milt Anderson.

Mr. and Mrs. Meck Cochran and son Delmus and Mrs. Flora Baughman spent Sunday with Mr. Cochran and daughter [illegible] of Broomstick.

Merle Brandon and son Gerald spent Sunday with his wife at the Zanesville hospital.

Rev. Mr. [illegible] filled his appointment at this place Sunday and took dinner at the home of Newton Ashcraft.

FRENCHMAN IN COMMAND.

Paris, Monday, Aug. 4. (Havas.) Premier Clemenceau today conferred with Marshal Foch and the members of the inter-allied supreme council. Afterwards it was decided, having regard for the importance of the French troops on the Rhine to give a French general command of the allied troops of occupation.

SEEK SECURITY FOR LOANS.

Berlin, Monday, Aug. 4. The Vossische Zeitung says that an American commission composed of financiers, engineers and officers is in Karlsbad investigating [illegible] porcelain earth mines there as security for an American loan to Czecho-Slovakia. It is also said that the city of Karlsbad will rent its cure baths to an American concern.

That the temperature of the center of the sun is 30,632 degrees is the estimate of a French scientist.

"UPON WHAT MEAT DOES THIS OUR CAESAR FEED, THAT HE HAS GROWN SO GREAT?"

Telephone Service.

COURAGE VS. SAVING THE FACE.

The supreme court of Nebraska in a recent decision asks this question:

"What rate is necessary in order to yield a reasonable average return on a fair value of the property for rate making purposes—such a return as will not discouage but attract capital to the utility?"

In answering this question the Nebraska high court held that relief should not be withheld until the utility is in danger of bankruptcy because insolvency would do permanent injury to the utility and its service, for which, in the long run, the people would suffer.

There is not the slightest reason to believe that the supreme court of Ohio would rule differently if the question came before it as it did in Nebraska.

On July 11 we published a very frank statement of the capitalization of The Newark Telephone Company, together with the rate of dividends and interest paid on the capitalization. We also pointed out that the capitalization of the company was less than the actual investment in the property of the company. The next day we admitted what is sometimes charged against us, namely, that this is a reasonably properous company because it was able to maintain its plant, pay decent wages and salaries and pay the 6 and 7 per cent return on its stocks and bonds, with a surplus so small as to be negligible. As long as this situation and this reasonable prosperity continues, this company will probably be able to "attract capital to the utility", as the Nebraska supreme court puts it. This is necessary to the life and growth of the company as plainly pointed out by the western court.

Do the mayor, the city solicitor, and the councilmen of Newark really believe that the Ohio supreme court will rule that this company shall so charge for its service that it can not attract capital when necessary for the growth of the service? Of course they don't believe any such thing, although what they have attempted in the past relative to telephone rates and what they may attempt in the future (indeed Attorney Bolton actually threatens it) would seem to indicate that they did.

May be they thought last year that their campaign against this company's rate schedule was a wise thing for the telephone users of Newark, but we wager a thrift stamp that if the truth were get-at-able, we would find they don't think so now. Whatever they do from now on to change the telephone rate in Newark will be the great Chinese act of "saving their face." It really takes courage for a public official to acknowledge an error instead of "passing the buck" to some judges over in Columbus. Besides any final decision in any court action can't arrive until some time next spring—several months after election.

Courage is really a rare trait in public officials.

THE NEWARK TELEPHONE COMPANY.

Charles E. Hollander,
General Manager.

LET'S WIN THE VICTORY SHAFT—BUY W. S. S.

NewspaperARCHIVE.com NewspaperARCHIVE.com

Carroll's VICTROLA STORE

53 HUDSON AVENUE

"The Two Grenadiers"

Songs of the heart brought home by great artists

A famous group of ballads whose beauty is heightened by the interpretation of the notables who sing them.

Hear these splendid Victor Records:

Tommy Lad	McCormack	64630
When the Dew Is Falling	McCormack	64497
Bid Me Good-bye	Braslau	64541
I'm a-Longin' fo' You	Braslau	64747
Since Molly Went Away	de Gogorza	64624
Thou Art Near Me, Margarita	de Gogorza	64722
Such a Li'l' Fellow	Gluck	64625
Happy Days	Garrison	64616
A Little Bit o' Honey	Williams	64771
Pastorale	de Luca	64686
Nancy Lee	Whitehill	64613
The Two Grenadiers	Whitehill	74556
Boat Song	John Barnes Wells	17693
Joy of the Morning	John Barnes Wells	
Today	Elsie Baker	18122
The Melody of Home	John Barnes Wells	
Evening Brings Rest and You	Lambert Murphy	45106
Kashmiri Song	Lambert Murphy	

Stop in and let us play for you any selections on Victor Records you wish to hear.

John J. Carroll

VICTROLA STORE

53 Hudson Avenue

VANATTA, ROUTE 1.

Waine Hoar and sister drove to Utica Friday.

Mrs. Marinda Preston and sons Marion and Walter with Morey Wince, motored to Fallsburg via. Utica, Saturday.

Miss Pearl Dumm has returned home after visiting her aunt Mrs. M. Preston.

The farmers of Chatham had a meeting at town hall, Friday evening and ordered their coal and fertilizer for next fall and winter.

Miley Snider called on Wm. Wince Saturday.

Mr. and Mrs. Harry Powers and Miss Ethel Clagget, attended the Claggett reunion held at the Moundbuilders park last Sunday.

Ellis Claggett attended the Claggett reunion at Mound builders park last Sunday.

How You Can Save on Cream

INSTEAD of that expensive little bottle of cream you buy when you want "extra good" cereal or coffee, use Every Day Milk.

It looks like cream and is very much like cream.

No wonder! For out of over a quart of rich milk most of the water has been taken, leaving all the rich goodness, all the nourishment, and this is put in a bright, new tin and sterilized — safe — clean — pure — delicious.

Now all this double richness you can buy for about what a bottle of milk costs — and for about half what a tiny bottle of cream costs!

Be independent of the ice man and the milk man. Every day use Every Day—the safe and pure milk.

EVERY DAY MILK

Save your Every Day Labels

You can get valuable premiums FREE by our plan of sharing profits with you. Write for interesting illustrated book, "A Thousand and One Free Premiums." Every Day Premium Dept., 50 Franklin Street, New York.

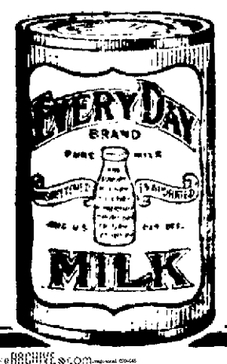

SOCIAL AFFAIRS

Burke-Anderson

Monday noon Mr. Frank M. Burke of Centerburg and Mrs. Grace Anderson of Johnstown were united in marriage by Rev. Calvin G. Hazlett, at the First Presbyterian church.

Ford-Webb.

Mr. Clyde Ford of Coshocton and Miss Blanche Webb of Utica, were joined in marriage by Dr. L. C. Sparks at his home on North Fifth street Monday at 1 p. m. They will reside in this city.

Mr. and Mrs. Will Frye of East Main street entertained for her daughter, Oneeda May, Friday afternoon to celebrate her fifth birthday anniversary. The afternoon was spent in childrens games. Refreshments were served. The decorations were in pink and white. Japanese baskets filled with candy were given as favors. The guests were: Violet Mast, Mary Gladys Huff, Margaret Lanning, Azema Holshultz, Charlotte Elder, Rea May Wendlekin, Margarie Powell, Margarie Davis, Virginia Tollett, Partica Stokes, Alice McCarter, Edith Hatfield, Mildred Hampshire and Robert Frye of Mansfield.

The Francis Willard W. C. T. U. will hold a regular meeting in Neal avenue church Wednesday at 2 o'clock.

Ferguson—Heaton.

Mr. and Mrs. Louis Heaton of Columbus announce the marriage of their daughter Bernice to Mr. John N. Ferguson, Saturday. Mr. Ferguson is a chief petty officer stationed at Norfolk, Va., where Miss Heaton served for the past year as a yeomanette.

Botts—Shira.

At the residence of the officiating minister, Rev. Calvin G. Hazlett, D. D. of the First Presbyterian church, Tuesday morning at 9:30 o'clock, Mr. Raleigh F. Botts and Miss Faye Shira were united in marriage, the ring ceremony of the Presbyterian church being used. The young couple was attended by Mr. Howell Hughes and Miss Maud Botts. Mr. and Mrs. Botts will make their home in Newark.

Tucker—Thomas.

The wedding of Miss Helen Thomas and Mr. Robert Tucker took place Saturday in the church of the Blessed Sacrament. Rev. Charles Watterson, the pastor performed the ceremony. Mrs. Tucker is the daughter of Mrs. Mary Thomas of North Cedar street while Mr. Tucker is the son of Robert Tucker of North Cedar street, and is general manager of the Atlas Glass company at Washington, Pa.

Mrs. C. F. Parks entertained the Colonial sewing circle at her home in Maple avenue on Wednesday afternoon.

At the "Rustic Twin" cottage, Buckeye Lake an informal party was given Sunday evening in honor of Miss Ann Stees of Akron, who is spending her vacation here. The party consisted of Mary Rossel, Hazel Rutherford, Beluah Nichols, Geneva Heft of Newark, Ann Stees of Akron, Messrs. Don Overly, Tom Padgitt of Columbus, Raymond Watson of Zanesville, Henry Rieser of Chicago, Dewey Jones of Buckeye Lake. The party was chaperoned by Mr. and Mrs. Bud Swartz. Miss Stees will return to Akron, Sunday.

The Woman's Home Missionary Society of the First M. E. church will meet Thursday afternoon at the home of Mrs. F. M. B. Windle at 496 North Fourth street. Everybody will be welcome.

PERSONAL

Mrs. M. Moriarity and son Charles of East Main street is visiting friends in Pittsburgh.

Corporal Charles E. Wilson, who is with the second division has landed in New York.

Miss Wilma Ingram has returned to her home in Steubenville, after a week's visit with Miss Elva Martin of Twelfth street.

Miss Louise Thrapp. Mrs. Theodore Kleckler and son Lester, Frank Miller of Western avenue, left today for Lakeside, Ottawa county and the islands.

Miss Anna Heinle was a week-end guest of Miss Ethel Dicken of West Main street.

Mr. and Mrs. Martin Burkholder are visiting in and near Newark. Mr. Burkholder has recently returned from overseas.

Mr. and Mrs. Alva L. Russell and daughter Arla of Youngstown, have returned home after spending two weeks at the home of Mr. Russell's parents, Mr. and Mrs. A. S. Russell of Fulton avenue.

Mrs. R. Lavender of Prospect is the guest of her daughter, Mrs. A. S. Russell of Fulton avenue.

Mrs. H. T. Wright and son Ralph of West Main street have returned after spending several days with relatives and friends in Coshocton.

Mr. and Mrs. Jack Calloway of Washington, D. C., and Mrs. E. M. Meade and Mrs. Olive Youman of Pataskala, spent yesterday at the home of Mrs. Jesse Elliott.

Miss Hazel Kirk of North Fourth street left today for Canton where she will be the guest of Mr. and Mrs. Ross Weakley.

James Martin who has been the guest of his sister Mrs. Oliver Poulton in Buena Vista street returned to his hime in Frostburg, Maryland, Monday night.

Miss Carolyn Barber of Coffeyville, Kansas, arrived in Newark Monday evening for an extended visit with her brother, G. G. Barber.

Goddard Chase, who is employed in Akron, is visiting at his home in West Main street.

Mrs. U. V. Lahm of Kittanning, Pa., and daughter Max Belle are guests at the home of Mr. and Mrs. J. C. Lahm in West Main street.

Mr. and Mrs. Edward Shortell, formerly of this city have returned to their home in Pittsburgh after spending two weeks at the Monzer Hotel, Buckeye Lake.

Mrs. Samuel Westbrook and Miss Beulah Murray are spending several days in Cincinnati.

Frank A. Strear of Weldy street is transacting business in Mt. Vernon today.

Every Day Etiquette

"If a young man permitted to make expensive presents, such as jewelry or articles of wearing apparel, to the girl he is engaged to marry?" asked Jim.

"Only in case of the engagement ring. Out side of this, his presents should be limited to candy, flowers or reading matter," answered his father.

For irrigating plants a Texan has patented a machine which congeals water into icicles and thrusts them into the ground, where they slowly melt.

NOW ON DISPLAY: NEW FALL SERGE, TRICOTINE AND WOOL JERSEY DRESSES!

Now Comes The Final Clean-up
The August Sale of Odds and Ends
Will Hold Full Sway Here Beginning Tomorrow

THE July Clearance sale disposed of thousands of dollars worth of summer mechandise, but it left every department with an assortment of odds and ends that must be sold at once, at prices, in many instances, less than half of the July Clearance prices. The entire store has been turned into a perfect sea of bargains. Every counter, table and rack has been utilized to display these odds and ends, with plainly-marked price-cards attached to each lot. The items quoted below will give you some idea of the hundreds of others that have not been advertised. Quantities, of course, are small, so get here as soon as possible. This is the final summer clean-up. Get your share!

DRESSING SACQUES, 29c
Ladies' 75c and [illegible] Dressing Sacques, made from percale and lawns, dark and light colors—at each 29c

LADIES' COATS, $1.50
Ladies', pretty Velvet Corduroy Sport Coats, in copen, gold and salmon; worth up to $10.00—at each $1.50

DRESSES AND COATS, $2.98
One lot of ladies' up to $12.50 Palm Beach Dresses and Sports, also white chinchilla and plaid sport coats—at each.... $2.98

CHILDREN'S DRESSES, 49c
Children's Dresses and Rompers in gingham, chambray and linenes, white and colors; sizes 2 to 6 years—at each 49c

LADIES' SKIRTS, 98c
Ladies' Floral Satine Petticoats and Striped Linene Wash Skirts, worth up to $2.59— at each 98c

FIBRE SWEATERS, $2.98
Mercerized Fibre Sweaters in copen, turquoise and gold, formerly sold for $4.75— —at each $2.98

SILK SWEATERS, $5.95
Handsome Silk Fibre Sweaters in rose, salmon, ledley, nile and gold; $9.95 values— at each $5.95

SILK DRESSES, $11.95
One rack full of Ladies' and Misses' Georgette, Taffeta, and Satin Dresses, newest styles and shades—at each.. $11.95

GINGHAM DRESSES, $5.95
Choice of our entire assortment of Ladies' $9.95 Gingham and Linene Wash Dresses— at each $5.95

SILK POPLIN SKIRTS, $5.95
Made up from genuine Susquehanna Silk Poplin in black, white, taupe, navy and wisteria— at each $5.95

DUCHESS SATIN, $1.09
Several pieces of $1.50 Duchess Satin 27 inches wide, in lavender only—at a yard $1.00

UNION SUITS, 79c
A splendid $1.00 quality of Ladies' Fine Ribbed Summer Union Suits, while they last— at a suit 79c

PINK UNION SUITS, 75c
The regular $1.00 quality of Ladies' Flesh-color Union Suits, fine ribbed, at a suit 75c

BOYS' DRAWERS, 25c
One lot of Boys' Foreskin Underdrawers, always sell for 50c, as long as they last— at a pair 25c

MUSLIN DRAWERS 15c
A small quantity of Children's Muslin Drawers that regularly sold for 25c—at a pair..... 15c

MEN'S UNDERSHIRTS, 50c
The usual $1.00 quality of Men's Forskinit Summer Underwear; a small quantity— at each 50c

MUSLIN DRAWERS, 50c
Ladies' Envelope Drawers made from a good quality of muslin and neatly trimmed—at a pair.. 50c

PRINCESS' SLIPS, 75c
One $1.00 quality of Misses' Princess Slips, neatly made and nicely trimmed—at each ... 75c

FANCY VOILES, 25c
A limited quantity of these Fancy Striped Voiles, 36 inches wide, that regularly sold for 39c— at a yard 25c

GALATEA CLOTH, 29c
A few pieces of the regular 39c Galatea Cloth in dark and light colors—at a yard 29c

WOOL CHECK SUITING, 79c
A $1.00 quality of Black and White Wool Check Suiting; 36 inches wide—at a yard 79c

LADIES' SUITS, $13.95
A very small quantity of Ladies' $32.50 and $35.00 Wool Poplin and Mannish Serge Suits at each $13.95

T. L. DAVIES
LEADER IN QUALITY AND LOW PRICES.

THE COURTS

Commissioners Office.

The county commissioners left this morning on an inspection of bridges in Perry, Hanover and Mary Ann townships. A number of structures have been reported in need of repairs and the heavy rains have damaged the approaches to several others. In a number of instances it is unsafe for threasermen to drive their machines across and it is delaying farmers with their threshing.

Injunction Granted.

Judge T. B. Fulton has granted an injunction in the case of Brandt G. Smythe against Elijah A. Bryan as sheriff, in which the plaintiff asks that the defendant be restrained from levying upon the property of the plaintiff, on an execution issued out of the office of the county clerk for the sum of $63.68, upn an alleged judgment against the plaintiff for costs claimed to have accrued in a judgment rendered November 19, 1913. The plaintiff in his petition claims the judgment is dormant and was dormant at the time of issuing the execution, and claims that a part of the costs were paid and that cost bill is incorrect.

Marriage Licenses.

Raleigh F. Botts, a clerk, and Miss Fay Shira, a cashier, both of this city. Rev. Calvin G. Hazlett named to officiate.

Frank M. Burke, barber, Centerburg and Mrs. Grace Anderson, Johnstown.

Frank Ford, coal miner, Coshocton, and Miss Blanche Webb of this city.

Milady's Boudoir

The Bathing Season.

The ideal time for sun bathing is between eleven and one o'clock. When the morning hours are not convenient, the early afternoon should be chosen. Never enter the water when fatigues or less than two or three hours after a meal. From twenty minutes to an hour, divided at intervals is the usual bathing period. It is not unwise to remain too long in the water, for while the exercise is exhilerating, there is a certain amount of fatigue to be experienced by those who have not participated in swimming for some time.

The styles in bathing apparel are so varied that every woman is sure to find her needs well supplied. Many of the smartest costumes have high and shallow collars, with sleeves to the elbow, thus saving the bather the tortures of sunburn and preserving her beauty.

Be sure that your bathing cap is pulled down closely about the head to exclude the salt water from reaching the hair and scalp. Furthermore be sure to cream the exposed skin and powder as a preventive against the sun's rays. A beach wrap is essential not only as a matter of good taste, but as a preventive of colds.

Sunning on the beach should not be indulged in to any extent, because after the blood has become quite warm, the sudden chilling makes for a too violent reaction. And again when the sun and wind dry the skin once too often, tan and sunburn follow quickly. After the bath comes the cold water shower and the vigorous rubbing with Turkish towels or a fibre bath brush.

The skin should glow a deep pink under this form of massage. The all important finale is the complete relaxation of half an hour or longer, which should always follow fresh or salt water bathing, in order that the benefits may be retained and the heart action restored to normal conditions.

Our Boys and Girls

Of course there are real ugly lies, but they are few compared with the fibs that are untrue only in the meaning. To us grownups who have drawn the line with pitiful sharpness between play and reality, the world of the imagination and the realm of the so-called real, there comes at times a feeling akin to envy, when we think of the wonder world in which the child lives.

Truth is beautiful. The child must be taught its beauty and the necessity of living it as far as posible, but the mother should consider the nature of the fib before she runs the risk of being unjust and losing in any degree her child's confidence.

A baby suffering from adenoids will sleep with its mouth open, snuffles, and cannot seem to breathe freely. All children who show any signs of trouble of this kind shold at once be examined by a good doctor, as, later, the same cause may lead to deafness and other defects which seriously hinder the child's growth.

To steady sailboats in rough water a Japanese has patented stabilizers consisting of wing-like devices to extend from their sides and help to hold them erect.

OBITUARY

Nick Adzic.

Nick, the three months old son of Mr. and Mrs. Dan Adzic, died Monday afternoon at 3 o'clock at the home 140 Jackson street. Three sisters and one brother survive with the parents. Funeral services were held this afternoon and burial was made in Cedar Hill cemetery.

Mrs. Catherine Diebold.

Mrs. Catherine Diebold aged 67 years died Monday afternoon at 5 o'clock at her home 350 Washington street of complications. She spent most of her life in this city and is survived by two daughters Mrs. Carrie Luby and Miss Anna Diebold of the home.

The body was taken to the Bazler undertaking establishment and prepared for burial.

Funeral services will be held Thursday morning at nine o'clock in the home and burial will take place in Cedar Hill cemetery.

F. A. Caine.

F. A. Caine, formerly of Newark, died at Somerset July 22, after an illness of complications. He is survived by his widow and four daughters, Mrs. Julia Singer, Mrs. Cora Kaiser, Misses Carolyn and Annabel and one son, J. K. Caine of Columbus, a sister, Mrs. C. Rutledge, and a brother, Frank, of Thornville.

In Loving Remembrance of John W. Booth, Who Died August 5, 1918.

'Tis hard to break the tender cord,
When love has bound the heart.
'Tis hard, so hard, to speak the words,
"We must forever part."
Dearest loved one, we have laid thee
In the peaceful grave's embrace,
But thy memory will be cherished
'Till we see they heavenly face.

Wife and Children.

Read Advocate Want Ads tonight.

PESKY BED BUGS

A MILLION BEDBUGS. Just think, a 35c package of the new golden chemical P.D.Q. (Pesky Devils' Quietus,) is enough to make a quart and enough to kill a million bedbugs, no matter how large they may be or where they came from, their age, color or sex, and at the same leaves a coating on their eggs and prevents hatching.

CUT THIS OUT. This new chemical can be had at any first-class drug store. A 35c package makes a quart of P.D.Q., and will go farther than a barrel of old-fashioned bug killer. Don't let anybody impose upon your intelligence by offering you something else. Insist on what you ask for, then you'll have what doctors prescribe.

KILLS FLEAS ON DOGS. It's fun to see the fleas drop off your pet dog.

KILLS CHICKEN LICE. No use for your chickens to have lice. A 35c package mixed makes a gallon of chicken lice killer.

Your druggist has it, or can get it for you.

Shai & Hill, Dentists

Open Monday, Wednesday and Saturday Evenings.
Lady Attendant.
BOTH PHONES.
SOUTHEAST CORNER SQUARE

All Dental Offices closed Thursday afternoons.

MAZOLA

The *Perfect* oil for Cooking and Salads

BETTER than olive oil for salads; Equal to butter for cooking.

Better than lard or any compound.

Because of its Purity and Uniformity in Quality and Flavor —and Great Economy.

FREE: Wonderful Cook Book 68-pages, Beautifully Illustrated. Write today.

CORN PRODUCTS REFINING CO.
P. O. Box 161 New York

NATIONAL STARCH CO., Sales Representatives
902 Sherbert Building Cleveland, Ohio

(Political Advertisement.)

B. G. SMYTHE

Candidate for

MUNICIPAL JUDGE

Primary, August 12, 1919

SAVE MONEY

Has Always Been and Is Still Excellent Advice. Money Provides Comfort In Old Age When Comfort Is Often Needed.

1. In declining years your money is sometimes your only friend.

2. Therefore save and invest it.

3. The Buckeye State Building & Loan Co., 22 West Gay St., Columbus, O.

4. Invites your account. It offers you safety and 5 per cent interest.

5. It is one of the largest, strongest and best known savings institutions in Central Ohio.

6. Call or write. You will receive prompt and courteous attention.

JOSEPH RENZ
NOTARY PUBLIC, REAL ESTATE AND INSURANCE.
Office over Gleichauf's Furniture Store, West Main Street.
Deeds and Mortgages Written. All business entrusted to me will be promptly and carefully attended to.

LESTER N. BRADLEY
Successor to Bazler & Bradley.
FUNERAL DIRECTOR
27-29 NORTH FOURTH ST.
Auto Phone 1919. Bell Phone 454

Dr. Russell C. Edwards
58 Hudson Avenue.
General Practice. Special Treatment Diseases of Rectum. Office hours, 1 to 3 p. m.; 7 to 8:30 p. m. Auto. Phone office, 1778; Residence 7214. 7-7-eod-1m

DR. H. P. MARTIN
PHYSICIAN AND SURGEON
Special attention given to the treatment of Women's and Children's Diseases. Office and Residence moved in the home of the late Judge Seward, 56 NORTH SECOND STREET. Auto Phone 1953. Bell 177.

NOTICE.

Notice is hereby given that the undersigned, The Franklin National Bank of Newark, Ohio, will sell at public auction at its banking house, No. 27 South street, Newark, Ohio, on the 13th day day of August, 1919, at 10 o'clock a. m., sixteen (16) mortgage bonds of Five Hundred ($500.00) dollars each, issued by The Jewett Car company of Newark, Ohio, payable to The Dollar Savings & Trust company of Wheeling, W. Va., as trustee, and said bonds were deposited with the undersigned as collateral to secure promissory notes and advances made by said bank to W. S. Wright, and are sold to satisfy said notes.

Said bonds were dated October 1, 1902 and are part of a Two Hundred and Fifty Thousand ($250,000.00) dollar issue, and of said issue are bonds Nos. 10, 11, 26, 29, [illegible], 410, 411, 412, 413, 414, 416, which will be offered for sale.

Said bonds are held by said bank as collateral to secure promissory notes executed by W. S. Wright.

THE FRANKLIN NATIONAL BANK OF NEWARK, OHIO.
By B. F. Shannon, Cashier. 7-31-10t

NOTICE.

[illegible]

THE FRANKLIN NATIONAL BANK OF NEWARK, OHIO.
By B. F. Shannon, Cashier. 7-31

COON HUNTING SEASON OPENS—GAME PLENTIFUL

THE MARKETS

Cleveland Produce.
Cleveland, Aug. 5.—Oleomargarine: white high grade 38@39c.
Potatoes: old $1 per 100-pound sacked. East Shore cobblers $7.50 to 7.75 per three bushel barrel; do slat barrels, $6.50.

Chicago Grain Review.
Chicago, Aug. 5—Buying orders which were awaiting a fresh break in the the price of corn lifted the market today, but not until the new loss in values had become quite sharp. Opening prices which ranged from a quarter to 2 1-4 lower, with September at $1.77 to $1.78 1-4 and December $1.47 to $1.48, were followed by a rise to well above yesterday's finish for both the principal months.

Oats were governed by the action of corn. Demand came chiefly from shorts. After opening half to 1-4c off, including September at 70 to 70 1-4, the market receded a little more, and then scored a quick moderate advance.

Weakness in the hog market carried provisions down grade. Pork especially gave way.

Pittsburgh Live Stock.
Pittsburgh, Aug. 5.—Hogs: receipts 1200; lower. Heavies $22.50@22.75; heavy yorkers 23.50@23.65; light yorkers $22.75@23; pigs $22.50@22.75.
Sheep and lambs: receipts 500; steady. Top sheep $11.00; top lambs $15.50.
Calves: receipts 200; steady. Top $20.

Cincinnati Live Stock.
Cincinnati, Aug. 5. Hogs: receipts 4,500; slow, weak to 50c lower. Selected heavy shippers $22.75; good to choice packers and butchers $22.75; medium $22.50@2.75.
Cattle: receipts 400; quiet and steady. Shippers $11.50@15.50; butchers steers, extra $12@14.
Calves: strong to 25c higher. Extra, $18.50@18.75; fair to good $16@18.50; common and large $7@12.
Sheep: receipts 800; strong. Good to choice $8.75@9; fair to good $6.50@8.75; common to fair $3@6.50; lambs strong to 25c higher; good to choice $17.75@18; fair to good $12.50@17.75; common to fair $8@13.50.

Wall Street.
New York, Aug. 5.—Extensive liquidation of stocks, accelerated by further short selling, was resumed at the beginning of today's session, the market showing a little or no trace of support. Losses of 1 to 5 points were imposed, distributed among the leading rails, shippers, steel equipments, motors, oils, tobaccos, food and foreign shares. United States Steel, usually the market's barometer, opened with a [illegible] [illegible]

Chicago Live Stock.
[illegible]

choice and prime, $17@18.75; medium and good $12.25@17; common $10.00@$12.25; light weight, good and choice $13.75@17.75; common and medium $9.50 17.50; butcher cattle heifers $7@14.50; cows $6.75@13.75; canners and cutters $5.75@6.75; veal calves, light and handy weight, $17@17.75; feeder steers $8@13.50; stocker steers $7@11; western range steers $9@16.25; cows and heifers $7.25@12.75.

Sheep: receipts 1700; unsettled. Lambs 84 pounds down, $16.25@16.75; culls and common $8.50@12.75; yearling wethers, $10@12.75; ewes, medium, good and choice, $7@9; culls and common $2.75@6.50.

Chicago Produce.
Chicago, Aug. 5.—Butter: lower. Creamery 47@52c.
Eggs: receipts 13,426 cases: unchanged.
Live poultry: unchanged.

Toledo Grain.
Toledo, Aug. 5. Closing—Corn $1.91. Oats old 75, new 72. Barley $1.33. Rye $1.40. Clover, cash $30.00; Oct. $30.75; Dec. $29.50; March $30.00. Alsike, cash $24.75; October and December $25.00. Timothy old and new $5.50; September $6.65; Oct. $5.75; Dec. $5.90; March $6.02 1-2.

Chicago Grain Closing.
Chicago, Aug. 5.—Corn: Sept. $1.74; December $1.42 1-2.
Oats: Sept. 69c; Dec. 71 3-4.
Pork: Sept., $44.50.
Lard: Sept., $30.85; Oct., $30.55.
Ribs: September, $25.82.

Ohio Cities Gaas.
Columbus, Aug. 5.—Cities service common $4.28@4.34; do preferred 77@77.8; do bankers 44.7-8@45¼. Ohio Cities Gas 51¼, last sale.

Liberty Bonds.
New York, Aug. 5.—The final price on Liberty bonds today were: 3½s, $99.50; first 4s, $94; second 4s, $93.26; first 4¼s, $94.26; second 4¼s, $93.50; third 4¼s, $95.98; fourth 4s, $93.58; Victory 3¾s, $99.90; Victory 4¾s, $99.86.

New York Stock List.
New York, Aug. 5.—Last Sale:
American Beet Sugar, 86 1-2.
American Can, 52.
American Car & Foundry, 111 1-4.
American Locomotive, 82.
American Smelting & Ref'g., 78.
American Sumatra Tobacco, 100.
American T. & T., 103.
Anaconda Copper, 69 1-2.
Atchison 92 1-4.
Baldwin Locomotive, 102 1-8.
Baltimore & Ohio, 42 5-8.
Bethlehem Steel "B," 85 3-4.
Central Leather, 103 3-4.
Chesapeake & Ohio, 57 5-8.
Chicago, Mil. and St. Paul, 42 1-8.
Corn Products, 82 1-2.
Crucible Steel 130 3-4.
General Motors 218.
Great Northern Ore Ctfs. 44 1-4.
Goodrich Co. 71 3-4.
Int. Mer. Marine Pfd 113.
International Paper 57.
Kennecott Copper 36 1-2.
Mexican Petroleum 178 1-8.
New York Central 73 7-8.
Norfolk and Western, 102 1-2.
Northern Pacific 88 1-8.
Ohio Cities Gas 51.
[illegible]
Texas Products, 192 3-4.
[illegible] Rubber, 116 3-4.
United States Steel, 104 5-8.
[illegible]

Daily Thought.
Success is counted sweetest by those who never succeed.—Emily Dickinson.

Read Advocate Want Ads tonight.

Daily Thought.
To be trusted is a greater compliment than to be loved.—George Macdonald.

Read Advocate Want Ads tonight.

ROAD NOTICE FOR VIEW AND HEARING.
Wheras C. M. Baker and others have petitioned the County Commissioners of Licking County, Ohio, for the Change of Location of a road commencing in road 286 Hanover township, at the north-east corner of a twenty-one acre tract of land formerly owned by Charles A. Flowers, thence running in a southwesterly direction into lands now owned by John Wood, thence to the southeast to a point, in road No. 286, in Hanover township, about 100 feet north of the southeast corner of said 21 acre tract of land.

The said County Commissioners will on the 22 day of August 1919 at 10 o'clock A. M., meet at the commencing point of said proposed improvement to VIEW and go over the route for the purpose of determining its public importance.

They will also meet on the 27 day of August 1919, at 1 o'clock P. M., for FINAL HEARING at the office of said County Commissioners, for all persons whose interests would be affected by said improvement, and for granting or refusing the improvement.

J. S. MASON.
Clerk of the Board of County Commissioners. 8-5-Tues-3t

LEGAL NOTICE.
The State of Ohio, Licking county ss. Probate Court.
Notice is hereby given that the following accounts have been filed in the Probate Court of Licking county, Ohio, and are pending for hearing and settlement:

By the Administrators of: Stefan Mihai, William H. Coffman, Catherine Hudspeth, John W. Linn, Mary J. Bean, Albert Huston, Rose E. Smoke, Annis Raftery, William H. Kidd, James M. Myers, Sarah Jane Evans, Irene May Russell, Mary A. Beall, Emily Thomas, Franklin D. Severe, James Edgar Shertz, Frederick M. Christian, Alice Stadden, Henry Magaw, John E. Lamp, Joseph E. Eimer, Thomas Carter, Fanny J. Collins, Lisle A. Richards, Elizabeth P. King, Todor Burz, Samuel Varner, John W. Braddock, William M. Bohrer, Rachel Banyai, Arthur Cunningham, Elizabeth A. Hamilton, Geo. R. Osborn, Harry H. Baird, Anna Howe Jones, Nora R. Link, Elias Woodford, Mary H., Alice Kidder.

By the Administrators with Will Annexed, of: Ora Pound, Charles Sutter, Arthur F. Kimpton, Howell Richards.

By the Executors of: Nellie Francis, Mary A. Seller, Louisa Tompkins, Agnes E., Charles A. Toney, Fred W. Hobart, Samuel H. Potter, F. M. Frost, Wesley B., Anna E. Proctor, William C., George S. Williamson, Grace M., Rhoads, Charles W. Seward, Daisy B., Turner, James E. Thomas, Wesley, John, Anna 6M. Proctor, William, Margaret Raison, Abiga J., William Addison Hunter, Cidney, Scott.

By the Guardians of: William A. Green, Daniel Reynolds, Thomas J. Fleming, Annie Stranderman, Trafford Hughes, Anton A. Masser, Martha L. Collins, Wilfred G. Jones, Mary Ann Martin, F. Patrick, Ora G. Sigler, Thomas, Wallace and Walter C. W., Thomas L. Coe, Ella E. Moore, Ross, Earl Hill, Fred D. McCort, Mary, Beth Ord, Doris G. Rowe, Edna, Lowe, and Harry T. Rowe, Gordon.

By the Receiver of Ethel Thompson, Lee Thompson.

Said accounts will be for hearing on August 23, 1919, at 9 o'clock in said Probate court, and will be continued from day to day until finally disposed of. Anyone interested in said accounts may file exceptions thereto, on or before Saturday, August 23, 1919.

ROBBINS HUNTER,
Judge, Licking county, Ohio.
7-29 Tues-3t

CLASSIFIED ADS

1 Cent a word—½c word for each consecutive insertion.

WANTED—MISCELLANEOUS

Cleaning wanted by the day. Auto phone 3880, or 41½ North Fourth street. 8-5-3tx

Eight cord dry wood. State price. Address Box 6050 care Advocate. 8-5-3tx

Notice to Farmers
We are paying 24 cents pound for veal calves with the hide on. We are also paying 50c pound for fresh country butter.
THE DEACON CO., ARCADE MARKET. 7-23-tf

WANTED—TO BUY.

Some good coon and skunk dogs. Call Auto. 3313. 8-4-3t

Mrs. J. T. Lewis, 29 W. Locust street call at Advocate office for two Auditorium or Alhambra theatre tickets. 8-5-1t x

To buy second hand Corona typewriter, must be in good condition. Address W. J. Bowers, 200 Elmwood Ave., Newark, Ohio. 8-2-3tx

I have cash buyers for two five to seven-room houses of medium price; well located. P. E. Burge, phone 7292. 7-31-tf

HOUSES—FOR RENT.

Five rooms, bath, cellar, cistern, garage, close in. Inquire 187 Buckingham. 8-5-3t

Seven room house with bath at 25 S. Morris. Inquire Phone 1567. 8-2-3t

Eight-room house, North Williams street, near Main; possession at once. P. E. Burge, phone 7292. 8-1-tf

WANTED—TO RENT.

Modern six or seven room house. Call Auto Phone 7512. 8-5-3tx

Five rooms and bath. Adults. Phone 1854. Business hours. 8-5-3tx

Four or five room modern house or apartment. Reference. Call Auto. 3873. 8-4-3t

Wanted to rent a farm from 50 to 100 acres, cash or on the shares, possession Dec. 1st. Address box 6008 care Advocate. 8-1-5tx

Two or three furnished rooms for light housekeeping for three or four weeks, in apartment or refined family in good neighborhood. Address: Charles F. Hoke, box 6026, care Advocate. 7-30-6t

FOR RENT—FLAT.

Five-room modern flat; front and back porch. Call Auto. 6056 or 2116. Will O'Bannon, 666 West Main. 7-24-tf

LOST.

Between Buckeye Lake and Hebron, black traveling bag containing baby apparel and other articles. Notify A. C. Davis, 204 Hudson avenue, Newark. Reward. 8-5-3t

Pocketbook between O'Bannon avenue and Stadden's Bridge, Friday afternoon. Contained $15.00 and change; also Rebekah lodge receipt with owner's name thereon. Lost in machine or on road. Finder please leave at Advocate office. Reward. 8-2-3t x

W. H. Cooper, 216 West Main street call at Advocate office for two Auditorium or Alhambra theatre tickets. 8-5-1t x

In auto accident, on National Pike near Jacktown $65 and tools. Belonging to soldier. Finder kindly notify Auto 5202. Reward. 8-2-3tx

Canvas or tarpaulin, between mill dam and Moscoe bridge on National pike. Reward, return to E. E. Walter's, Buckeye Lake, phone 1692. 8-2-3tx

MONEY TO LOAN.
On good real estate. Inquire of Carl Norpell. 8-6-tf

WANTED—POSITIONS.

Practical nursing. Mrs. Rice, W. Main and Williams. Phone 6794. 8-5-3tx

As saleslady in music store or collecting of any kind. Box 6052, Advocate. 8-4-3t

ROOMS—FOR RENT.

Pleasant housekeeping rooms within three minutes walk of square, 58 West Church street. 8-4-3t x

Two furnished rooms for light housekeeping; ground floor; front room. 259 West Main street. 8-4-3t x

Miss Mabel O'Dowd, 33 Fleek avenue call at Advocate office for two Auditorium or Alhambra theatre tickets. 8-5-1t x

Pleasant modern front room. Apply at 176 N. Fourth St. Phone 1364. 8-2-3tx

Furnished rooms for light housekeeping with bath. 71½ East Main street. 8-1-tf

LIVE STOCK—FOR SALE.

Four Jersey heifers, one Holstein bull. Phone 15-Y, Hanover. 8-4-3t x

Good fresh Jersey cow. Henry Wilkin, phone 35522. 8-4-3t x

FOUND.

Pocketbook near square on Saturday night. Owner can have same by calling A. B. Hampshire, 553 Main street. 8-4-2t x

MISCELLANEOUS.

I will not be responsible for any debts contracted by my wife, Dottie H. Stone. (Signed) C. E. Stone. 8-4-2t x

WANTED—AGENTS

Agents: Big pay and free Automobile introducing wonderful new gasoline saver, puncture-proof, five year spark plugs and other economical auto necessities. Outfit free. L. Ballwey, 800 Sta. F, Louisville, Ky. 8-4-2t x

FOR RENT—MISCELLANEOUS

Garage. Room for several cars. All conveniences. Handy to business. Inquire 187 Buckingham. 8-5-3t

FOR SALE—MISCELLANEOUS

One antique mahogany secretary. Call Citizens phone 8174. 8-5-3tx

Eighteen-foot Mullin's steel motor boat; fully equipped and in good condition. Address Box 6026, care Advocate. 8-4-3tx

Coal range cook stove. Call at 209 Elmwood avenue or 207 North Fifth street. 8-4-3t x

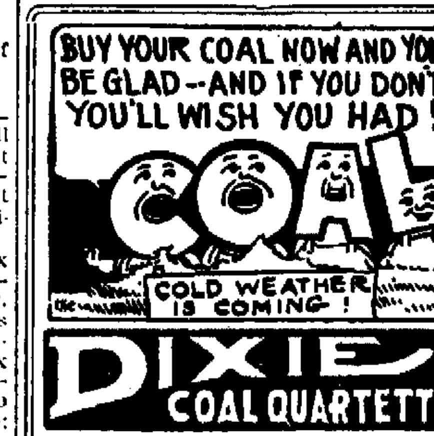

BETTER be safe than sorry. Better order your coal now than wish in a couple of months that you had. Of course if you do put it off we'll serve you when you get ready. But you'll save money if you don't procrastinate.

DIXIE COAL CO
Three Yards
BOTH PHONES

Garage, 7 South Fifth street, fully equipped; will sell cheap to right party. 8-4-3t x

Our famous Hocking lump coal especially good for furnaces and stoves. Black Beauty Coal Co. Phones Auto 6624, Bell 831-X. 7-29-eod-6t

Horse, top wagon and harness, cheap. Earl R. Stricklin, 192 E. Main St. Auto 5135. 8-2-3t

Go cart in good condition, cheap. Used only short time. Inquire 10 Bowers avenue. 8-2-3tx

AUTO INSURANCE.
We sell full coverage fire, theft, collision, property damage and public liability insurance and save you money. Phone 6103. A. M. Allison. 8-2-10tx

Two spring wagons, road cart, buggy buggy harness, work harness, and farm implements. Inquire J. M. Gilmore and W. B. Phalen, Forry street, auto phone 95121. 8-2-3tx

One well-made draftman's board, glass 38x45. Inquire 71½ East Main street. 8-1-tf

NOTICE.
The Newark Warehouse & Storage Company will hold a public sale of all unclaimed and uncalled for freight at their warerooms, South Second street and Railroad, August 9, 1919, at 1:30 p.m. 7-7-to-Aug. 9

Delco-Light, operates a complete pressure water system; no more pumping by hand. S. E. Stuley, dealer. 6-23-tf

FOR SALE—REAL ESTATE.

Seven room house and large yard, double cellar, gas and water in house, bath in house, small barn, chicken house, grocery store in part, also meat market. Will sell store and household goods along with property. Call 154 North St. 8-5-5tx

A good fruit farm of 14 1-4 acres, on good gravel road 1 1-2 miles west of Alexandria, good buildings, well watered, well drained, limed, silo and alfalfa. Good Community. Herman Lawrence, Phone 724. Wed-Sat-3wx

The late residence of Mary Tanner, 228 West Main street. Brick with seven rooms and bath. Inquire at house or phone 6087. 8-4-3t

Choice lot near 521 Hudson avenue, Newark, O. N. E. Irwin, Bell phone 160-W-2. 8-4-6t x

Seven room house with adjoining lot on South Buena Vista St. Inquire 18 S. Buena Vista. 8-2-3tx

Five-room modern house and about four acres, 245 South Sixth street, $3750; six-room modern house, 224 South Sixth street, $2750; six-room modern house and sleeping porch, 562 Hudson avenue, $3500. Citizens phone 7430 or 1249. 7-29-tf

Four modern houses, all near Granville street; from $2850 to $3600. J. F. Moore & Son. 7-26-tf

WANTED—SALESMEN.

Wonderful opportunity for a live wire in Newark selling our guaranteed products. Big demand. Previous experience not necessary. Complete equipment free. If interested in making Big Money—write for particulars. Allen Nursery company, Rochester, N. Y. 7-28-8tx

FOR SALE—AUTOMOBILES.

Dandy light-running Maxwell touring, model 25. Can be seen at Baird's Garage this week. 8-5-3t

1918 Maxwell closed car. Inquire: phone 5494 or 405 East Indiana street. 8-5-3tx

1919 Dodge touring car; run two months; in perfect condition. Phone 7082. 8-4-3x

One 8 cylinder 5 passenger Overland; one 6 cylinder 5 passenger Oakland; one Studebaker 4 cylinder 5 passenger; one Ford Roadster; one Ford Touring. These cars are all in good condition. Hanna Oldsmobile Co., 41 South 5th St. Auto 1662. 8-2-3t

Buick 7-passenger Model E49; run less than 5000 miles; thoroughly overhauled; new tires. Ernest King, 29 South Fifth street. 7-23-tf

WANTED—MALE HELP.

TAKE NOTICE
Two boys to work in fish market. Inquire 10 S. 4th St. 8-5-3tx

Mill men at E. A. Cochlan Planing mill, Rear 121 West Main street. 8-5-3t

A-No. 1 swing men. Inquire for C. W. Metcalf, at Heisey's Glass factory. Good wages for right party; non-union men need not apply. 8-5-3tx

OPPORTUNITIES
for
A large number of Inexperienced men
Ages 18 to 45
Must be in good physical condition.
Good living wage paid while learning.
Steady work assured. No labor trouble.
Apply in person or communicate at once with Factory Employment Office.
THE GOODYEAR TIRE & RUBBER COMPANY
AKRON, OHIO
8-5-15t

Boy to work in drug store, one who is willing to work. Apply at Mykrantz Drug Store. 8-2-3t

Boy wanted, must be over 16 years of age. The Simson Cigar Company, Canal between 3rd and 4th Sts. 8-2-3tx

MALE ASSISTANT TO EXECUTIVE
Must be good correspondent. Must possess initiative. Must have selling ability. Must be bright, cheerful, and a hard worker. If you can qualify address for appointment, Box 6031 Advocate office. 8-2-4t

CARPENTERS
BORING MILL MEN
GENERAL REPAIRMEN
SHEET METAL WORKERS
ALL AROUND MACHINISTS
Permanent work assured. No labor trouble. Bonus paid on 2nd and 3rd shifts. Physical examination required.
Apply in person or communicate at once with Factory Employment Office.
THE GOODYEAR TIRE & RUBBER COMPANY
AKRON, OHIO
7-23-15t

WANTED—HELP.

Man and wife (without children) on a small poultry farm near Reynoldsburg. For particulars apply at farm of DeWitt & Branden, or to Mr. A. Branden, New Hayden Bldg., Columbus, O. 8-4-2t x

Rollers and bunch brakers, steady work, good pay. Apply Commercial Cigar Co., 357 Buckingham St. 8-2-3t

WANTED—FEMALE HELP.

Young girl to care for children. Inquire 24 North St. 8-5-3t

Two girls. Ideal Exchange. 8-5-3tx

50 girls at once to make pants. Steady employment the year round. The Hercules Clothing Co., 57 W. Main St. 8-5-2t

Girl for general housework. Call 54 Union street. 8-4-3t

Girls for specialized and general housework. Call 145 West Main st. 8-4-3t

Dish washers, must be 18 or over. Kusler's Serve Self Restaurant. 8-4-2t

Girls wanted for Saturdays or Saturday afternoons and evenings. F. W. Woolworth Company. 8-4-3t x

Girls over 18 years of age wanted at Licking Laundry. Apply at plant, 78 Jefferson street. 8-2-7t

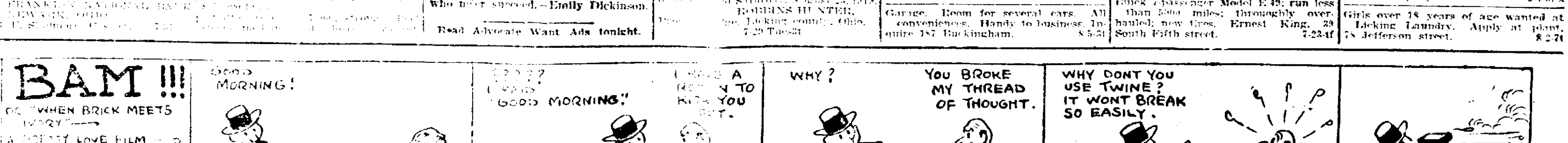

NEWSPAPERARCHIVE®.com

GIRLS! USE LEMONS FOR SUNBURN, TAN

Try it! Make this lemon lotion to whiten your tanned or freckled skin.

Squeeze the juice of two lemons into a bottle containing three ounces of Orchard White, shake well, and you have a quarter pint of the best freckle, sunburn and tan lotion, and complexion whitener, at very, very small cost.

Your grocer has the lemons and any drug store or toilet counter will supply three ounces of Orcahrd White for a few cents. Massage this sweetly fragrant lotion into the face, neck, arms and hands and see how quickly the freckles, sunburn, windburn and tan disappear and how clear, soft and white the skin becomes. Yes! It is harmless. (Advt)

Clear your skin
Make your face a business asset

That skin-trouble may be more than a source of suffering and embarrassment—it may be holding you back in the business world, keeping you out of a better job for which a good appearance is required. Why "take a chance" when

Resinol

Ointment heals skin-eruptions so easily?

Sample free, Dept. 4-R, Resinol, Baltimore, Md.

THE 20 PAYMENT PLAN

QUICK LOANS EASY PAYMENTS

Why worry over money matters when you can easily borrow what you need from us, on your Piano, Furniture, Teams, etc., without removal.

FOR EXAMPLE
$35.00 TOTAL COST $3.70
For Four Months

Or if you need more money and want longer time, we will loan you any amount up to $300.00, and give you 20 months time to pay back if you desire it.

Come in and ask for Free Booklet "The Twenty Payment Plan" which describes everything fully.

WE ALSO MAKE LOANS TO FARMERS ON LIVE STOCK, FARM IMPLEMENTS, ETC.

Call, write or phone.

OHIO LOAN CO.

9 Hibbert & Schaus Building,
Auto Phone 1437.
Under State Supervision.

REAL FISHING AND HUNTING

It is sure at Wagner's Camp on Kafralu Isld. Cottages rent at $10 per week—boats, decoys, fishing tackle and transportation free.

Party boat to hire—write for circulars of information.

LOUIS E. WAGNER

152 Jackson St. Sandusky, O.

COAL CATEGORY

"Nation faces critical coal shortage," says United States government. The government estimates a shortage of at least 68 million tons for the present year. Thousands of miners have gone back to Europe. This labor cannot be replaced as there is already a labor shortage. Somebody is going without fuel this winter. Will it be you?

Do not think me an alarmist. These are not my figures, they are the official figures of the geological survey. I have a few cars of ernment. I have a few cars of choice lump and run-of-mine left. First come, first served. Your government has warned you. August or autumn may be too late. I advise you to get it now while the getting is good—and get it from

CHARLES MEEK,
The Square-Deal Coal Dealer.
Auto Phone 7034.

7-15 cod 1mox

T. A. BAZLER
Funeral Director

Motor or horse drawn equipment for funerals, private chaple and morgue.

Lady Assistant
44 E. Church St.
NEWARK, OHIO

HORLICK'S
THE ORIGINAL
MALTED MILK
Avoid Imitations & Substitutes

AMUSEMENTS

ALHAMBRA
The Price of Innocence.

Large and appreciative crowds saw Stella Talbot as Mary Aldron, who mortgages herself, body and soul, so that her loved ones may live, in "The Price of Innocence" at the Alhambra yesterday. Miss Talbot is supported by a strong cast of players, who include as follows, Howard Hall who sold matrimony for three fish and played the part of Old Man Greyson; Anders Randolph, who as Edward Greyson, bartered his whim for a woman's soul, and then realizing his treasure, offered his wife to retain it; Jack Johnson (not the ex-fighter) as Sam Durkin, who demanded love and paid for it in murderous jealousy; Stanley Walpool as the Derelict, who seeks success through theievery and still feels himself equal of a good woman; Margaret Campbell, as Irma, whose painted beauty loses its power to charm away the city's night glitter; George Trimble as "Tubby" who does not see no use in workin' but loves Mary with a dog-like affection; John Smiley as Parson John, who has spent his life mining for souls on the rocky coasts of Maine; Say and those Kids—just like other kids—only poorer and happier than most. You must see these Goose Islanders, who are Coast o'Maine folks with all their sterling virtues and narrow bigotries in "The Price of Innocence" screened at the Alhambra tonight for the last time.

Gladys Brockwell.

Gladys Brockwell, noted William Fox star comes to the Alhambra for two days commencing tomorrow and is seen in "The Sneak" a romance of Riches and Rags. As "Rhona" A Gypsy she has the role of her life. The story is as follows:

Suitor upon suitor asks for the hand of Rhona, the pretty, merry daughter of Panuel, the gipsy king. But Rhona, who is destined to become the next ruler of the tribe, loves only one—Wester Churen. Upon him she bestows her fair hand, to the undying wrath of Francisco Buckley, Churen's chief rival who promptly seeks some means of revenging himself upon both the girl and the successful suitor.

To Thornybus, a fashionable summer resort near the gipsy camp, comes Roger Barrington, a noted painter of women. In his search after types he discovers Rhona, is struck with her peculiar beauty—especially her eyes—and begs her to pose for him. Wester sees the two together and tears the girl from the painter.

Francisco has observed the scene. He sneaks up to the painter and promises him that he will bring Rhona to his studio—for a price. Then he goes to Rhona and tells her of precious gems that are hidden in Barrington's studio, and tempts her to steal them. While Rhona, with true gipsy instinct, hurries to carry out his suggestion, Francisco warns Wester of Rhona's return to Barrington.

The painter enters the studio as Rhona is trying on the jewels. By threatening to place her under arrest, he wrests from her a promise to pose for him. At this moment Wester arrives and drags the gipsy princess back to her camp. There he denounces her as unfaithful, and she is cast out of the tribe as unclean.

So Rhona returns to Barrington and poses. She remains at the studio for three days, and her presence arouses the suspicion of Enid Granley, the artist's fiancee, who is a guest at the hotel nearby. Words pass between the two women, as Rhona wildly denies the charges which Enid flings at her. In her fury, the princess slashes the picture which Barrington has painted with her as his model.

As Barrington struggles with the gipsy Wester appears. The old King has doubted Rhona's guilt, and dispatched Wester to learn the truth. Wester attacks the artist, and a fierce fight results. With Wester victorious, the artist swears to the girl's innocence and accuses Francisco of having brought about the situation.

Back to the gipsy camp go Rhona and Wester. There Francisco wounds Wester by stabbing him in the back through the canvas of a tent. Rhona, knife in hand, challenges Francisco and wounds him in a desperate duel. Francisco dies. Rhona is reinstated in the tribe, and she and Wester are made happy as the picture fades out.

"The Brand."

More terrifying than noise is the quiet of the great outdoors. To a city-bred person the noiseless tranquility of the forest, the desert or the snow fields is at once frightful and maddening. This fact is well known to Rex Beach, the novelist, who has lived in more countries, and made them the subject of his books, than perhaps any other writer. He knows the effect of the great silence on the man or woman fresh from civilization and he has depicted it many times. In "The Brand," one of his most sensational works and the newest to be produced in motion pictures, the author makes this condition one of the pivotal points in the drama.

He asks us to imagine a little New York vaudeville actress in Alaska. She is superficial, selfish and pines for the comforts of her former life. The girl is there with her stage partner, a man who is lured to the Far North by the discovery of the Klondike. His lack of success in finding gold, coupled with his brutality, make Alice Andrews long for affection and at least the bare comforts of life. But not yet has the quietness of the long Winter come to her for it is late Summer.

Then comes another man, an outwardly rough "sour dough," an old timer who knows Alaska better than he knows women. Alice's partner has left her because she will not go with him up the river into the heart of the country and it is to the second man that the girl turns. He consoles her in her misery and awkwardly makes known that he thinks her the most wonderful being he has ever seen. Clumsily he touches upon marriage and is stunned when Alice says that she would wed him if he asked her. Of course, he does, and the strange union is consumated. He takes her to his lonely cabin and for a time the girl busies herself in making it homelike. The novelty of the association and the tenderness of her husband blind her tempararily. She does even imagine that she is in possession of everything to make her happy and keep her so.

Only when the long Winter sets in and the trackless wastes of snow stretch far away from their cabin does she feel her first pangs of loneliness. Then she knows that with all his selfishness her vaudeville partner could give her more happiness. He spoke her own language and knew the people she knew back home. Out of this complication and clash of souls Rex Beach has evolved a striking story, which in its motion picture form will be presented by Goldwyn at the Alhambra theatre beginning Friday.

GLADYS BROCKWELL

Vod-A-Vil.

Spanuth's Original Vod-A-Vil, the Big Five Act Vaudeville show on the screen will show the following clever acts at the Alhambra Wednesday and Thursday of this weer—Herman, The Great, The Master Illusionist; Baptie and Lamb, Whirlwind Ice Skaters; Happy Harrison & Co., A troupe of Animal entertainers; Entertainers Revue., A Galaxy of Snappy Girls and the Riva Larson Troupe of sensational Trapeze Artists. This feature is screened in conjunction with Gladys Brockwell, who is seen in the Fox feature "The Sneak."

AUDITORIUM.

Ambitious? Indeed, yes. To be to the screen what Mme. Sarah Bernhardt is to the stage is the ambition of luxurious Louise Glaum. "My favorites are emotional roles," the star told an interviewer at her Coast studio, "character studies that drive home a moral, such as my role in 'Sahara,' which I consider the best thing I have so far done, and surely the most remarkable production I have ever been in.

"But," and she smiled, "if you get me started on the subject of 'Sahara,' you'll never live to hear the end. I have never been so enthusiastic over any picture as this. C. Gardner Sullivan wrote it, and you know that means dramatic action and character analysis. Allan Dwan supervised the production and for Mr. Dwan's directorial genius I have the utmost respect, and J. Parker Read, Jr., presented it. I only hope the public will like it, too."

Louise Glaum in "Sahara" will be presented beginning Thursday at the Auditorium theatre. Born on a farm in Maryland, she made her debut at the age of twelve in a Methodist church, she penciled her eyes with burnt matches and rouged her cheeks with crushed geranium blossoms, and completely horrified her mother and sisters, to say nothing of the whole congregation. Of course, the family objected to a stage career, so Louise ran away when she was 16 with a company which formed in Los Angeles. The company played "Why Girls Leave Home" on one-night stands to Chicago, and by that time she was so homesick she wondered why girls ever did leave home. The serious illness of her mother called her back to Los Angeles and she played in stock there until pictures claimed her. Now she is one of the foremost emotional artistes of the screen with a following that few picture stars can boast.

Harold Lockwood.

The long waited for "A Man of Honor", in which the late Harold Lockwood appears, was screened at the Auditorium yesterday to well filled houses. "A Man of Honor" is a Screen Classic and it is the last picture made by Mr. Lockwood. In this as David Smith, who has charge of a developing company, he plays a part that was built for him. If a get-rich-quick magnate, a big powerful relentless man, had you in his grip so that you had to obey or lose everything even your life and you decided, single handed and alone to fight against him—then you would be in the place of Lockwood in "A Man of Honor." This feature will be shown today and tomorrow together with the Outing Chester Travelogue.

AUDITORIUM—ALHAMBRA NOTES.

Mary Pickford in "Johanna Enlists" an Arteraft feature, is to be screened at the Auditorium next week.

If you miss "A Man of Honor" the picture now showing at the Auditorium, you miss seeing the late Harold Lockwood's last picture made. He died of the flu the day after the last reel was made.

The Cincinnati papers are speaking in the highest terms of "Sahara" now showing at the Grand in that city. Louise Glaum is the star and it comes to the Auditorium Thursday, Friday and Saturday of this week.

Mack Sennett's Bathing Beauties are soon to grace the stage of the Auditorium theatre. They will come during this month and will be seen in conjunction with the "Yankee Doodle in Berlin" film. Wherever Mr. Sennett has sent these companies, the theatre's have not been large enough to take care of the crowds and extra morning performances had to be given.

Bert Lytell in "The Lion's Den" a Metro feature, comes to the Auditorium theatre next Sunday. A comedy, also Pathe News are also promised.

Mary MacLaren, pretty Universal star will be seen at the Alhambra on next Sunday. A comedy, also Current Events are promised.

Gladys Brockwell as the Gypsy in "The Sneak" is said to have a role that shows her versatality and her support is capable. It is seen at the Alhambra tomorrow and Thursday.

Spanuth's Original Vod-A-Vil is seen at the Alhambra tomorrow and Thursday. Five Big Time Acts are shown on the screen.

Prizma, the pictures beautiful, this week shows "Old Faithful" with colors that is said to be wonderful. It is shown together with Rex Beach's "The Brand" at the Alhambra Friday and Saturday. The Brand is a big special feature and should attract alone.

Newark will get to see Anita Stewart's picture "Human Desire" before it is released in the state. Owing to the success of this noted star in Newark, the First National Exhibitors' Circuit Co., who are holding it back until September has promised to let Manager Fenberg have it for the three days commencing August 15th. "Human Desire" presents a story of modern domestic life and hinges around the unfortunate position of his model, the unhappy marriage of a painter and whom he unconsciously learned to love. The wife learns the secret that neither her husband nor the girl have acknowledged or actually known. Miss Stewart, who is always best seen in stories of modern life, has the role of the model.

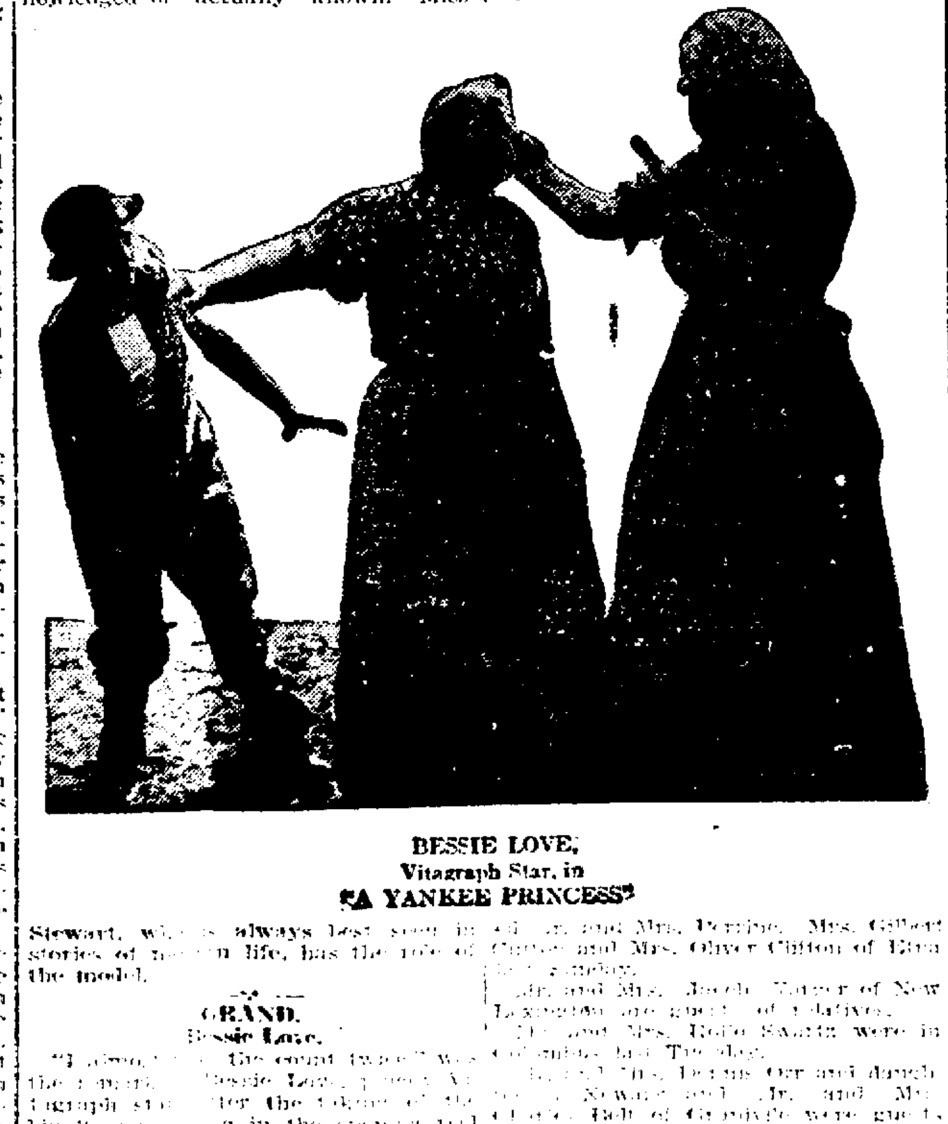

BESSIE LOVE,
Vitagraph Star, in
"A YANKEE PRINCESS"

GRAND.
Bessie Love.

"I [illegible] the count [illegible] Bessie Love [illegible] the [illegible] Vitagraph [illegible] after the [illegible] in the opening [illegible] Picture "A Yankee Princess," [illegible] will be seen at the Grand [illegible] Miss Love [illegible] O'Reilly [illegible] shows it [illegible] that scene [illegible] she lives [illegible] der when [illegible] on in New York [illegible] The role [illegible] her best.

GEM.

George Walsh, athlete, sprinter, baseball player and motion picture actor, will be the principal attraction tomorrow at the Gem theatre. He is to be seen in a new Wm. Fox comedy-drama entitled "Help! Help! Police!" which is said to involve a new version of the eternal triangle," said triangle in this case being composed of business, love and police.

THORNVILLE.

Mr. and Mrs. Gill Spangler and Mr. and Mrs. Brown were Columbus visitors Thursday.

Mr. Ecert of Columbus is visiting Rev. Mr. H. P. Long.

Mr. and Mrs. Fred Edmund were visiting friends in Pennsylvania and Maryland the past week.

Two of Clem Alspachs boys of Newark are visiting relatives here.

Rev. Mr. and Mrs. Jacobs are visiting relatives in Pennsylvania.

Mr. and Mrs. Leo Carier, of Columbus were guests of Mr. and Mrs. D. W. Carier over Sunday.

Harry Spangler has landed at New York and will be home soon.

Mr. and Mrs. E. C. Foster entertained Mr. and Mrs. Perrine, Mrs. Gilbert [illegible] and Mrs. Oliver Clifton of Etna [illegible] Sunday.

Mr. and Mrs. Jacob [illegible] of New Lexington are guests of relatives.

[illegible] and Mrs. Rollo Swartz were in Columbus last Tuesday.

[illegible] Mrs. Dennis Orr and daughter [illegible] Newark and Mr. and Mrs. [illegible] Bell of Granville were guests of Mr. and Mrs. J. P. Lynn Sunday evening.

[illegible] Alen Zettmen of Philadelphia, [illegible] the Reformed church Sunday morning.

BOARD OF REVIEW NOTICE.

The Board of Review has completed [illegible]

Complaints [illegible] will be heard by the board of review [illegible] 14, 1919, at [illegible] office in the court house.

FRED S. WILSON,
County Auditor.

8-2-1t

Your Eyes

A Wholesome, Cleansing, Refreshing and Healing Lotion—Murine for Redness, Soreness, Granulation, Itching and Burning of the Eyes or Eyelids; "2 Drops" After the Movies, Motoring or Golf will win your confidence. Ask Your Druggist for Murine when your Eyes Need Care. Murine Eye Remedy Co., Chicago

Read Advocate Want Ads tonight.

Vaudeville
Right At Home, But On the Screen
Spanuth's Original Vod-a-vil

RIVA LARSON TROUPE
Sensational Trapeze Artists

HAPPY RICHARDSON & CO.
Animal Comedians

BAPTIE & LAMB
ICE SKATERS
They Are Clever

ENTERTAINERS REVUE
A Galaxy of Snappy Girls—See Them, They Are Cute.

HERMAN THE GREAT
ILLUSIONIST

GLADYS BROCKWELL
IN "THE SNEAK"

AUDITORIUM
THURS.—FRI.—SAT.

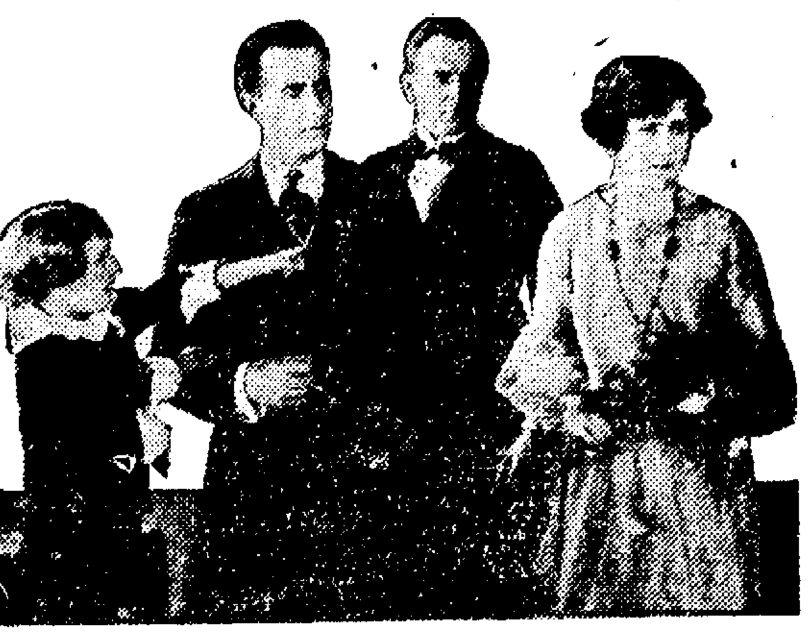

Presenting
LOUISE GLAUM
—IN—
'SAHARA'

—Technically one of the most beautiful productions you have ever seen.

—gowns and riches to whet the dreams of any woman who ever lived!

The story of a love that whipped the strange devil in a beautiful woman and sent her back to look her husband and the world in the eyes, unafraid.

Children 15c—PRICES—Adults 25c
BUY W. S. S.—HELP WIN THE VICTORY SHAFT

AUDITORIUM
BEST IN PICTURES AND DRAMATIC ART
GEO. M. FENBERG, MANAGER

NOW
HAROLD Lockwood
In Henry Kitchell Webster's
A MAN OF HONOR

This is a photoplay that caps the climax of his astonishing career. A vibrant drama.

ALSO ADDED
OUTING CHESTER TRAVELOGUE
TODAY—TOMORROW

Buy W.S.S.—Win the Victory Shaft

SAY, FENBERG,
Some Picture!
The Price of Innocence
With
STELLA TALBOT AS MARY ALDON
Hundreds Liked It Yesterday.
TODAY LAST TIMES
Alhambra

You'll Get Them All
ADVENTURE
ROMANCE
PASSION
JEALOUSY
REVENGE
When You See

Gladys Brockwell
—IN—
The Sneak

A WILLIAM FOX PRODUCTION

The story of a madcap gipsy princess.
A romance of riches and rags.
A whirlwind of action throughout.
Love and hate in the caravan.
Duel with knives in which princess conquers her rejected suitor.

Don't Miss Gladys Brockwell
Alhambra Theatre Beginning Tomorrow

GRAND
TODAY
BESSIE LOVE
IN
"The Yankee Princess"
Also James Aubrey in Comedy, "Chasing Rainbows"
THURSDAY AND FRIDAY
Grace D'Armond in What Every Woman Wants
Also Billy West in "Beauties and Bombs."
Buy W.S.S.—Win the Victory Shaft

Gem Theatre
The home of good photoplays
—TODAY—
MARGUERITE CLARK
—IN—
"Rich Man, Poor Man"
—EXTRA—
[illegible] requests a [illegible]
"The Angel of Hell's Kitchen"
[illegible]
WILLIAM HART
—TOMORROW—
GEORGE WALSH
—IN—
HELP, HELP! POLICE!
[illegible]
SUNSHINE COMEDY
—ADDED—
MUTT AND JEFF
Special — TOM MIX PRODUCTION

KIWANIANS DODGE ROTES' CHALLENGE

Club Has No Experts In Cow Pastures Shinney and Suggest Horse-Shoes or Marbles.

In the absence of both president and vice president, Dr. E. V. Prior presided at the Kiwanis luncheon, Monday. F. S. Scott gave a novel boost to five members of the club; although he hangs out a law shingle, his real business is farming, and he announced as his boost, some farm products. Accordingly, Mayor Atherton received a rooster, Dr. McClure a hen, Wm. Schroeder a mess of corn, and Carey Bricker and Rod McFarland a bag of eggs each.

Harry Doane, of the Midland shoe company was introduced as the new member. Communications were read from the district organizer, announcing a new Kiwanis club at Lima, and one from the committee on intercity meets, telling of the meet, August 20, at Lorain.

The secretary was directed to issue a baseball challenge to the Kiwanis of Delaware. As no golf players could be found to cope with the Rotarians, a counter challenge for either angling, horse shoes, or marbles was suggested.

Mayor Atherton asked the cooperation of some of the club members in the matter of distributing the surplus stock of meat which has been secured from the Columbus depot. The sale will open Thursday at 9 a. m. in the new market.

G. G. Barber, of the Wehrle company gave an interesting account of the work in that plant. Newark people perhaps, do not realize the size of the stove plant; fifteen hundred men and women are emloyed there. The railroad facilities of this plant make possible the loading of 30 cars simultaneously. Scarcely any tribute is laid on industries outside Newark, for parts or trimmings; in fact, many large stove concerns buy parts and trimmings from the Wehrle company. Raw material, pig iron and lumber, are worked up at the Newark factory into all the parts necessary for the complete stove. An interesting item is the conversion of brittle castings into malleable parts which may be twisted out of shape before breaking, by a special process. The annealing ovens of the plant are responsible for this.

Placed over each department, is an expert in his line; covering these factory superintendents is a small number of managing heads which, according to Barber, are hard to duplicate in the stove business. A branch line of this plant, is the manufacturer of safes.

OHIO RIFLEMEN TO SHOOT FOR TROPHY

Caldwell, N. J., Aug. 5.—Competition for the Leech cup, the oldest and most highly prized rifle trophy in America will begin here tomorrow at the navy rifle range, and will continue for three days. The match will be shot at 800, 900 and 1,000 yards, each contestant being allowed two sighting shots and seven shots for record.

Among the team members of the American expeditionary forces who arrived here for the competition is Sergeant Stanley Smith of Cleveland, winner of the rifle championship at LeMans, France.

The Ohio state civilian team with J. R. Byerly as captain was among the early arrivals.

U. B. PICNIC THURSDAY INSTEAD OF SATURDAY

The county picnic of the U. B. Sunday schools will be held at Moundbuilders' park on Thursday, August 7, instead of Saturday, August 9, as was announced in yesterday's issue. A splendid program has been prepared for old and young and the sporting events will create much rivalry. The general public is invited. Remember, the picnic is Thursday, not Saturday.

BASEBALL.

NATIONAL LEAGUE.
How the Clubs Stand.

Club.	Won.	Lost.	Pct.
Cincinnati	61	29	.678
New York	57	28	.671
Chicago	48	40	.545
Brooklyn	44	44	.500
Pittsburgh	43	47	.478
Philadelphia	32	52	.381
Boston	32	53	.376
St. Louis	31	55	.360

Today's Schedule.
Brooklyn at Cincinnati.
Boston at Chicago.
Philadelphia at Pittsburgh.
New York at St. Louis.

Monday's Results.
Philadelphia [illegible], Chicago 2.
Brooklyn 5, St. Louis 2.
Rain at Pittsburgh.
Not others scheduled.

AMERICAN LEAGUE.
How the Clubs Stand.

Club.	Won.	Lost.	Pct.
Chicago	[illegible]	[illegible]	[illegible]
Cleveland	[illegible]	[illegible]	[illegible]
New York	[illegible]	[illegible]	[illegible]
Detroit	[illegible]	[illegible]	[illegible]
St. Louis	[illegible]	[illegible]	[illegible]
Boston	[illegible]	[illegible]	[illegible]
Washington	[illegible]	[illegible]	[illegible]
Philadelphia	25	61	[illegible]

Today's Schedule.
Cleveland at Boston.
Chicago at Philadelphia.
Detroit at Washington.
St. Louis at New York.

Monday's Results.
Boston 2, Chicago 1.
Philadelphia 7, St. Louis [illegible].

AMERICAN ASSOCIATION.
How the Clubs Stand.

Club.	Won.	Lost.	Pct.
Indianapolis	[illegible]	[illegible]	[illegible]
St. Paul	[illegible]	[illegible]	[illegible]
Louisville	[illegible]	[illegible]	[illegible]
Kansas City	[illegible]	[illegible]	[illegible]
Columbus	[illegible]	[illegible]	[illegible]
Minneapolis	[illegible]	[illegible]	[illegible]
Toledo	[illegible]	[illegible]	[illegible]
Milwaukee	[illegible]	[illegible]	[illegible]

Today's Schedule.
No games [illegible].

Tuesday's Results.
Louisville [illegible], Columbus [illegible].
Indianapolis 7, Toledo [illegible].
Kansas City 6, St. Paul [illegible].

Springfield [illegible] street fight here Monday night.

MORAN DEVELOPS LATENT STRENGTH OF CINCINNATI CLUB; REDS ARE LIKELY TO REMAIN IN RACE UNTIL THE FINISH

Some of the men who are keeping Cincinnati in pennant race. Left to right, above: Hod Eller, Eddie Roush and Manager Moran. Below: Jake Daubert and Slim Sallee.

With less than two months of the championship season remaining, the Cincinnati Reds are right there in an extremely threatening position, with the likelihood of remaining in the race until the finish. The team has been the sensation of the season, and whether it beats out the Giants or not, both Manager Moran and the players deserve great credit for the showing made. The team has made a long, steady and courageous battle, and has had no serious slump at any time.

WEHRLES STAGE REAL COME-BACK

Overcome Buckeye Steel Team's Lead of Six Runs and Win Late in Game.

TWILIGHT LEAGUE.
How the Teams Stand.

Club.	Won.	Lost.	Pct.
B. & O.	9	4	.692
Heisey	8	5	.615
Wehrle	7	6	.532
Midland	6	7	.462
A. P. Hess	5	7	.417
Buckeye	4	10	.286

Tonight's Game.
A. P. Hess vs. Wehrles. (Tie game).

The Buckeyes went down for their seventh consecutive defeat when the Wehrles staged a comeback last night at White field and won the game by a score of 7 to 6.

The steel men snowed under the stove men in the first inning, but after that only two Buckeyes were able to reach third base. In the first, Heim walked, Kennedy singled, Hayes fanned, Wilson walked, Lautenschlager singled, scoring the first two. Wilson and "Laut" scored on Meade's bum peg to second. Poundstone tripled to right field and registed on Neibarger's error. Haynes scored on Kelly's hit. Heim rolled to Meade and Allen flied. The inning resulted in four hits and six runs.

Haynes' bingle in the third was the only other hit for the Buckeyes in the contest.

When Meade settled down after the opening frame, the Wehrle men braced up and started hitting the ball.

The third inning gave the stove men opportunity to register when they had three on and two out, but Wright rolled an easy one to short. In the fourth, Lehman rolled a hot one toward right field that took a bounce over the fielder's head and Lehman rounded the bases for the first tally. In the fifth, Meade walked and scored on Ruff's single after Noblecki [illegible] doubled. "Nobie" scored on a [illegible]. Ruff tallied on Kennedy's error. [illegible] out. Lehman fanned, [illegible] Neibarger flied out.

[illegible]

[Box score illegible]

WALKER SENT TO DIXIE.

[illegible]

Read Advocate Want Ads tonight.

WILL HAVE BOXING AT CHURCH PICNIC

Zanesville, Aug. 5.—Billy Freeman, a clever boxer, who won recognition at the army training camps will meet "Scotty" Hutchins, former lightweight champion of Scotland, in an eight round bout at Mark Gray's athletic field here Thursday afternoon. The exhibition will be given in connection with St. Thomas' church picnic. Freeman is well known to Newark boxing fans having appeared in bouts at Columbus and Zanesville. He is heralded as a comer in the lightweight division.

TENNIS TOURNAMENT TO OPEN THURSDAY

Drawings for partners in the tennis tournament which opens Thursday afternoon at White Athletic field, will take place Wednesday and announcement of the results will be made in time for publication in The Advocate, Wednesday evening, L. G. Millison, playground director, announced Tuesday.

There are 20 entries in the adult classes, which start on Thursday, and these will be paired off for the opening matches.

A dozen entries have been filed in the junior classes, and these players will be paired off later. The youngsters seem backward about taking a chance on defeat, it was said Tuesday.

Chicago—Captain Archibald Roosevelt sent to hospital today suffering from an attacke of fever and aftereffects of poison gas, resulting from experiences in the war.

Berlin—Peidl cabinet of Hungary has retired from office, according to Vienna dispatch.

BIG GAME IS ON WEDNESDAY NIGHT

May Decide Pennant Race In Twilight League—B. & O. Team Clashes With Heisey Club.

In all probability the biggest game of the season will be played tomorrow night at White Athletic field, when the B. & O. and Heiseys clash for their third meeting in the Twilight Baseball league. The result of the battle may settle who will carry off the league championship and with it the Haynes Bros.' trophy-cup.

The following dope will give the fans some idea of the relative strength of both teams:

First game—Heisey, 1[illegible]; B. & O., 4.
Second game—B. & O., 5; Heisey, 2.
Season's score—Heisey, 89; B. & O., 81.
Teams' batting average—B. & O., .245; Heisey, .236.
Leading stickers—Heisey: Bowie .305; A. Fisher .250. B. & O.: Hendren .421; Nutter .348; Dennison .333.
Leading runners—B. & O.: Fitzpatrick, 13. Heisey: Fairall, 1[illegible]; E. Fisher 12.
Season's errors—Heisey, 40; B. & O., 39.
Season's base on balls—B. & O., 28, Heisey, 20.

REDS GET NEW PITCHER.

Cincinnati, Aug. 5.—Outfielder and Pitcher Charles See, who was purchased from the Rochester International league club by the Cincinnati Nationals for a price said to have been $10,000, reported to Manager Moran of the Reds today.

Norwalk — Colonel John Quincy Adams, noted Indian fighter and former instructor at Culver military academy, died here.

BOB SIMPSON'S WORK IN ALLIED GAMES PROVES HE IS WORLD'S CHAMPION HURDLER

Bob Simpson in action.

[illegible] the Missouri university [illegible] the high and [illegible] showed in the [illegible] games that [illegible] business. Bob [illegible] the 100 and [illegible] and came close to [illegible] new world's [illegible] hurdle threw him off [illegible] in the low [illegible] to extend himself in the high hurdles. Simpson hails from Bosworth, Missouri.

STAR GROCERIES CUT THE PRICES

WAY DEEP FOR WEDNESDAY SHOPPERS.

A SOAP SALE OF GREAT IMPORTANCE

We have a limited amount of P. & G. and FELS NAPTHA SOAP which we shall place on sale Wednesday Morning at

10 bars for 79 cents

COME TO A STAR GROCERY FOR YOUR CANNING NEEDS.

Low Meat Prices For Wednesday

NICE TENDER BEEF AND VEAL FOR WEDNESDAY MARKETERS

Veal Chops Per Pound ...... 25c | Veal Stew Per Pound ...... 20c | Veal Roast Per Pound 25c

TENDER BOILING BEEF—AT THIS LOW PRICE, PER POUND 14c

RIB STEAK Very Special—Per Pound ..... 25c | CHUCK ROAST Finest quality, lb.. 18c and 20c

HAMBURGER—ground while you wait—made from fresh beef—Pound .. 20c

BROOMS—A Dandy, Good, Substantial Broom—None Better At This Price—Each 75c

SAME GROCERIES FOR LESS MONEY—MORE GROCERIES FOR SAME MONEY.

The Star Cut-Rate Groceries

32-34 S. Third St. 369 E. Main St. 110-12 Union St.

Wed. and Thurs. Morning Specials

FROM OUR

Remodeling Shoe Sale

AT THE NEWARK BARGAIN SHOE STORE

Follow the Crowds to the BUSY BARGAIN SHOE STORE, Because You Can Always Save Money by Attending This Sale

$1.34 Will buy $2.50 value in Growing Girls' White Canvas Baby Doll and Strap Slippers, with medium low heel. All on sale during this Remodeling Sale at this great sacrifice.

$2.84 Will buy $4.00 value in Ladies' White Colonial Pumps or Oxfords in hand-turned soles, in military or Louis heels with covered or enameled heels.

$2.34 Will buy $4.00 value in Ladies' White Oxfords. Pumps or straps; Louis or military heel; large variety of styles. All to go during this Remodeling sale.

$1.44 Will buy $3.00 value in ladies' white hand pumps with covered heels. Sale price $1.44.

$1.84 Will buy $3.50 value in Ladies' White Canvas shoes, with military or high heel. All must go during this Remodeling Sale.

$2.34 Will buy $4.00 value in Ladies' White Sea Island Duck Lace Boot, with military or high heels. Remember items you read during this sale at these prices will go fast. Come in and get your size while it's here.

$2.84 Will buy $4.50 value in Ladies' Oxfords and Strap Slippers, in kid. In all sizes.

$1.84 Will buy $3.00 values in Ladies' Patent Pumps or Strap Slippers, with high or medium heels. Remember we only have 400 pairs left, so come early.

$3.34 Will buy $4.50 value in Ladies' Oxfords and Pumps. In patent or kid. Also gun metal. All must go during this sale at these great savings to you.

$4.84 Will buy $6.00 value in Ladies' Patent Pumps; full Louis heel and hand-turned sole. During this Remodeling Sale.

$3.94 Will buy $5.50 value in Ladies' Grey Kid Oxfords, black kid Oxfords; same in pumps with military or Louis heels. All must go during this Remodeling Sale.

$4.84 Big special in Ladies' satin oxfords in all sizes, $7.00 value. Sale price $4.84.

$4.84 Ladies' patent oxfords in all sizes, $6.50 value. Sale price $4.84.

$2.94 Will buy $4.50 value in one lot of Ladies' Black or Brown Kid Oxfords, in military heels. All must go.

54c Will buy big special for the Ladies or growing girls in Bathing Shoes. $1.00 value.

$1.64 Will buy $2.50 value in Men's White Sport Shoes, and Oxfords. Also Palm Beach Oxfords. In leather or rubber sole.

$2.94 Will buy $4.50 Men's Oxfords, in gun metal English with rubber sole. In all sizes.

74c Will buy $1.00 value in Children's White Baby Doll hand-turned soles, with spring heels. Sizes up to 6.

SPECIAL BAREFOOT SANDALS

74c Barefoot sandal, Goodyear stitch soles. Slightly damaged. Sizes 7-2. A clean up sale. Sale price 74c.

64c Barefoot sandals, Goodyear stitched. Slightly damaged. Sizes 5-8. A clean up sale.

$1.54 Will buy $2.25 value in Misses' Barefoot Sandals, ankle strap; Goodyear stitched soles, tan Lotus calf. Sizes up to 2.

$1.24 Will buy $2.00 value in Misses' White Baby Doll. Sizes 12[illegible].

REAL BARGAINS IN TENNIS

74c Will buy $1.00 value in Men's White Canvas Slippers, with white rubber soles. A tennis slipper that is made for wear.

54c Will buy Men's, Ladies' Boys' and Children's White Tennis Oxfords. A very special offer for this sale.

94c Will buy $1.50 Men's White Sport Oxfords, with fibre sole and heels. In all sizes. All to go during this Remodeling Sale.

$1.64 Will buy $2.50 value in Men's Canvas Shoe with leather sole in tan or black. All sizes.

$1.14 Will buy $2.25 value in Ladies' White Sport Shoe with white sole and heel. In all sizes; 500 pairs must all go during this Remodeling Sale at these ridiculously low prices.

94c Will buy $1.75 value in Growing Girls' and Ladies' White Sport Oxfords, with white fibre sole and heels. One of the greatest bargains ever sold by us or bought by you.

$1.54 Will buy $2.25 value in Misses' White Baby Doll anklestrap; sizes up to 2.

64c Will buy 90c value in Children's White Baby Doll Slippers, sizes up to 5; handturned soles.

$1.24 Will buy $2.00 value in Misses' and Children's White Canvas Roman Sandals; sizes up to 2. Just the shoe for the little one for summer.

$1.24 Will buy $2.00 value in Misses' White Canvas Oxfords. Sizes up to 2.

$1.24 Will buy $2.00 value in Children's Barefoot Sandals and Ankle Strap Slippers, tan Louis calf; Goodyear stitched soles, sizes up to 11.

$1.14 Will buy $1.75 value in Children's Barefoot Sandals and Baby Doll, tan Lotus calf slippers; Goodyear stitched soles. Sizes up to 8.

$1.84 Will buy $2.50 value in Children's Patent Roman Sandals, sizes up to 8. Hand-turned soles. Just the thing for the little ones.

$1.74 Will buy $2.25 value in Children's Patent Baby Doll Hand-turned soles; spring heel. Sizes to 8.

$1.94 Will buy $3.00 values in boys' brown canvas shoe with rubber sole and heel. Sizes 2½ to 6.

NEWARK BARGAIN SHOE STORE

The Store of True Bargains. 27 South Park Place The Store of True Values

IT is the continuous advertiser that grows. A single drop of water on a stone will not make an impression, it takes a continuous dropping of water to wear through the stone and make an impression.

NewspaperARCHIVE.com

MASONIC TEMPLE
Corner Church and Fourth Sts.
CALENDAR

Acme Lodge No. 554 F. & A. M.
Thursday, August 14, at 7:30 p.m. Stated Communication.
Newark Lodge, No. 79, F. and A. M.
Tuesday, Aug. 5, 7:30 p. m. E. A.
Friday, Aug. 8, 7:30 p. m. F. C.
Friday, Aug. 22, 4 p. m. M. M.
Friday, Sept. 5, 6:30 p. m. Stated.
All meetings of Newark lodge will be held by Central Standard time.

Crystal Spring Water. It is pure. All bottles cleaned daily. Phone for sample. Auto 3350. Bower & Bower. 1-24-tf

Job Hauling—Phone 2137. Trash, Ashes, Garbage Vault, Cesspool Cleaning. 2-10-d-tf

THORNVILLE BUS SCHEDULE.
Week days except Saturday, leave Thornville at 8 a. m., 11:30 a. m. Leave Newark 10:45 a. m. and 4:30 p. m. Saturday Schedule: Leave Thornville 8 a. m., 11:30 a. m., 3:40 and 5:30 p. m. Leave Newark 10:45 a. m., 3 p. m., 4:30 p. m. and 10 p. m. Sunday schedule: Leave Newark at 9. a. m. and 6. p. m. Leave Thornville 5 p. m. 6-9-tf

MOVING
We are prepared to move your goods anywhere in Ohio. R. B. Haynes, Auto 2048. 6-24-tf

When in need of fresh flowers for all occasions. Call Arcade Florist, Auto phone 1840, Bell 622-R. 6-20-tf

PLUMBING.
When you need a plumber call George T. Stream, phone 1379. 4-15-tf

Automobile Repairing
Welding and Brazing
All Metals
Prest-O-Lite Batteries
Simpson Garage
And Machine Co.
Phone 1568 205 W. Main St. 7-10-tf

Callender Cleans Clothes Clean.

KREAGER FAMILY REUNION.
The eighth annual reunion of the Kreager family, will be held in Smith's Grove, one mile east of Gratiot, August 13th. 8-4-3t x

PEACHES
Car fancy canning peaches, Alberta free stones. Best peaches that have been in town. Give us a call before you buy. Also have a car of new potatoes and a car of fine cantaloupes.

JOE ANNARINO
23 S. Third St. 23 S. Park
Bell Main 52 Auto 1651
8-1-8t

BROOMS — BROOMS
67c. Another lot of those good brooms. 67c
Hugh Ellis — 24 W. Cuhrch 8-4-3t

HEMSTITCHING
Reliable work and promptness. 2 machines in operation. Mrs. Henry Pfeffer, 280 Hudson Ave., Phone 3749. 7-19-eo-12t

"The Pabst Brewing company, also the Schlitz Brewing company, Milwaukee, use Havoline Oil in their trucks and automobiles." Havoline Oils and greases are sold in Newark by Leslie Grove, 39 South Fifth street. 8-5-1t

JOHNSTOWN PICNIC.
Picnic at McKenzies (Dinan farm) near Johnstown, afternoon and evening of Wednesday, August 6. 8-5-2tx

White Rose gasoline and En-Ar-Co carbonless motor oils at Reinbold's Gasoline Station, Corner Fourth and Locust streets. Open from 5 a. m. to 12 p.m. 8-5-tf

Sergt. Cannon Discharged.
Sergeant John W. Cannon of headquarters company, 54th coast artillery, has been discharged and has returned to his home, 186 South Second street. He volunteered for the service in Erie, Pa., though he considerers Newark his home. He served one year in France, seeing service on the Argonne front. He expressed his thanks to the people of Licking county for the service medal which was presented through the Advocate.

Weiss Reunion.
The 12th annual reunion of the Weiss family will be held at Moundbuilders' Park, August 17. Relatives and friends have been invited.

Recovers From Ivy Poisoning.
Little Virginia Scheeltz, four year old daughter of Mr. and Mrs. K. F. Scheeltz of North Buena Vista street, who has been quite ill from ivy poisoning for the past two weeks is now able to walk around again.

Dumbald Reunion.
The annual reunion of the Dumbald family will be held at the home of Mr and Mrs. Frank Simpson in Johnstown, August 21.

Charles Wilson Returns.
Mrs. Laura Wilson of 90 Day avenue received a message this morning stating that her son, Charles Wilson, had landed in New York. Wilson will be remembered as the young man who had been working away from home, and on learning that his brother, Arthur, had been called, came and volunteered to serve in his place. Arthur being better able to care for their mother. Wilson has been abroad two years and saw active service at the front for nine months.

Van Voorhis Reunion.
The second annual reunion of the Van Voorhis family will be held at Moundbuilders park, on August 14.

Neigbarger-Rian Reunion.
The annual reunion of the Neigbarger-Rian families will be held at Mound Builders park on August 17.

Day-Grandstaff Reunion.
The seventeenth annual reunion of the Day and Grandstaff families will be held in the J. M. Welch grove four miles west of Croton on Wednesday, August 20th. Miss Hazel Post is secretary of the organization.

Car Quickly Found.
O. G. Claggett residing north of Channel street reported to the police department that his car was missing when he went to the garage early this morning. Police Chief Sheridan notified all patrolmen to be on the lookout for a Dort machine and it was located shortly afterwards parked in front of the residence of W. C. Collins in Hudson avenue and later turned over to the owner.

Firemen Back on Duty.
Elmer E. Hawkins and John Kerrigan, firemen at the Central station, are back on duty today after enjoying a two weeks vacation visiting relatives in Virginia.

Horses Damage Garden.
A number of horses broke from a field or barnyard last night and overran several gardens in the Franklin addition tramping down sweet corn, soup[illegible] vines and other vegetables. The damage was considerable but the horses got away before their ownership could be established.

Wanted to "Honk" It.
Ethel's mother was trying to spray her throat with the atomizer, but met with considerable opposition from the small victim. "I wouldn't mind it so much," said Ethel, "if you would let me honk it myself."

Optimistic Thought.
Suavity will collect more bills than a dozen lawsuits.

Advocate want ads bring results.

TAXICABS
2054 PHONES 1853
Day and Night Service.
Buy W.S.S. and win the Victory Shaft

NEW FALL MILLINERY EVERY DAY

COUPON DAY - The Day When Newark People Profit

READ THESE ITEMS CAREFULLY AND CLIP THE ONES YOU NEED. A great savings for you. Values far below any others. COME HERE TOMORROW AND BE CONVINCED. REMEMBER WE BUY FOR LESS and sell the same way—ALWAYS—BOSTON STORE.

COUPON
Girl's $2 Gingham Plaid Dresses $1.55
The prettiest assortment of girls' gingham dresses in plaids and checks, to be found anywhere. Sizes 6 to 14. Special for Coupon Day only—$1.55.

COUPON
Men's 50c Shirts And Drawers 41c
Genuine Balbriggan shirts and drawers for men. Made full, long or short sleeves. Wednesday with Coupon—41c.

COUPON
Genuine "Bell in Hand Toweling, yd 19c
Our Blue bordered, Bell-in-Hand crash toweling. 16½ inches wide. Special Coupon Day, only, yard—19c.

COUPON
Men's $1.25 Athletic - Knit Unions 77c
Reducing our summer stock of men's union suits. The regular $1.25 kind. All sizes for Coupon Day, only—77c.

COUPON
Women's, Misses' $1 Muslin Chemise 66c
Fine quality muslin chemise for women and misses. Embroidered and ribbon trimmed. All sizes. Wednesday only—66c.

COUPON
Infants' $1.25 Crib Blankets 88c
Pink and Blue Crib Blankets. Every one guaranteed. Sizes 30x40. Sale Coupon day, only—88c.

COUPON
Our Regular $1.49 Table Cloths $1.22
Round and square mercerized table covers. A few hemstitched. Your choice for Coupon day—$1.22.

COUPON
Men's $1.00 New 4-in-Hand Ties 77c
A special for men. Come early and get your choice of the very latest ties—Regular $1.00 value. All colors. With Coupon—77c.

WEDNESDAY Boston Store COUPON

BIG READY-TO-WEAR REDUCTIONS!

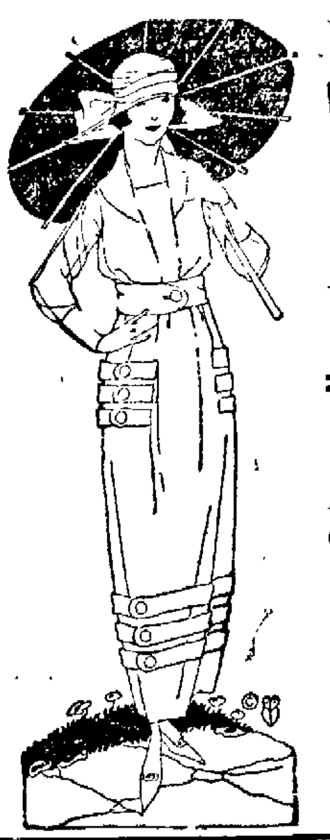

WOMEN'S AND MISSES' REGULAR UP TO $5.00
White Wash Skirts $2.55
ABOUT 100 IN THIS LOT. WE MUST CLOSE THEM OUT—SIZES 25 TO 36. WEDNESDAY ONLY.

CHOICE Any ladies' voile dresses valued up to $15.00. All sizes, **6.55**

CHOICE Women's $5.00 Gingham plaid and check dresses. All sizes, **2.55**

CHOICE $7.50 women's and misses' silk plaid dress skirts Sizes 25 to 30, **5.55**

FOR OUR REGULAR $24.95 WOMEN'S and MISSES'
$15 Georgette, Taffeta and Satin Dresses......
ALL SIZES, LATE SHADES TO CHOOSE FROM. THE BIGGEST VAUES IN ALL NEWARK. BE HERE WEDNESDAY SURE.

COUPON 25c **O'CEDAR OIL** The genuine O'Cedar Oil and the regular 25c kind with Coupon **18c**

COUPON 19c **Talcum Powder** Your choice of the following: Colgate's or William's with coupon **13c**

COUPON 25c **Colgate's Mirage Cream** A wonderful skin cleanser and a vanishing cream. With Coupon **19c**

COUPON 35c **"CUMMERS" ENERGINE** A perfect dry cleaner for silk gloves, laces, furs, etc. With Coupon **21c**

COUPON 25c **"SANITOL" TOOTH PASTE** Selling everywhere for 25c. Reduced for Coupon day, only **18c**

Coupon 23c Ladies' and Misses' Gauze **VESTS** (Sizes 36 and 38) **14c**

GO WHERE THE CROWDS GO
THE STORE THAT UNDERSELLS **Boston Store** ON THE SQUARE SOUTH PARK PLACE NEWARK, O.
TO UNDERSELL COMPETITION IS OUR BUSINESS

Coupon $1.50 Ladies' and Misses' Hand **PURSES** (good quality) **88c**

COUPON
35c HEMMED Pillow Cases 27c
45x36 hemmed Pillow cases, made of good firm quality muslin. Our Coupon Day special, each—27c.

COUPON
Ladies' $4 Crepe de Chine Waists $2.77
Women's and Misses' regular $4.00 pink and white crepe de chine waists. Also stripes. All sizes. Wednesday, with Coupon—$2.77.

COUPON
Men's 19c Genuine Barker Hose 13c
A very good quality men's hose on sale Coupon Day. Sizes 9 to 11½, in grey, tan, black, blue. Fast colors. With Coupon, pair—13c.

COUPON
Boys' 59c Percale Waists, Special 44c
For one day only. Boys' striped and colored waists. Sizes 6 to 14. Special for Coupon Day, only—44c.

COUPON
Ladies' $1.50 Muslin Petticoats 96c
About 10 dozen ladies' and misses' muslin petticoats for this sale. All sizes and made full. Wednesday with Coupon—96c.

COUPON
35c Light and Dark Percale 26c
Regular 35c grade of light and dark percale. 36 inches wide. Stripes, dots and figured. Yard—26c.

COUPON
Ladies' $6.00 New Slipover Sweaters $4.77
Latest Styles and shades in ladies' slipover sweaters. Fancy trimmed and designs. All colors and sizes. Wednesday—$4.77.

COUPON
Boys' and Girls' 35c Stockings 22c
Choice of sizes in boys' and girls' good quality hose. Brown, black and white. Wednesday only with Coupon, pair—22c.

Buy W.S.S.—Help Win the Victory Shaft.

PROTESTS TO SENATE AGAINST JAP THEFT

Dr. H. K. Kung.

Dr. H. K. Kung, special Chinese delegate to the peace conference, is now in Washington, where he is placing before United States senators the case of China against Japan in regard to Shantung. Dr. Kung is accompanied by Dr. Hsu. They carried the protest of the Chinese people to their delegates at the peace conference against the granting of Japan's demands on China.

Beauty vs. Brains.
Many a headliner is more the result of her maid's handiwork than her director's headwork.—Film Fun.

An electric [illegible] that can be connected to [illegible] fixture is a new sick room convenience.

BUY W. S. S.-- WIN THE VICTORY SHAFT

The Newark Basket Grocery

The Store Ahead! Corner FOURTH and CHURCH STREETS

WEDNESDAY AND THURSDAY SPECIALS

RED BEANS [illegible] quality, 15c value No. 2 [illegible] **10c**
LYE [illegible] 12c value **9c** | SUGAR (pure cane)—per pound **11c**
SALT [illegible] three pound [illegible] **7c** | [illegible] RUBBERS (high [illegible] **23c**

Sunny Monday Laundry Soap
[illegible] now the quality [illegible] white laundry soap.
For This Sale Only 10 Bars 63cts

[illegible] Soap [illegible] **55c** | [illegible] **10c**
ALL SCRAP TOBACCO—three for 25c
NEW POT[illegible] (best quality) [illegible] **25c**

THE STORE THAT ALWAYS KEEPS AHEAD

Newark "Basket" Grocery
CHAS. KIRK, Manager Corner FOURTH and CHURCH STS.

Permanent satisfaction is best attainable by dealing with home town firms, who are vitally interested in serving you.
A reminder, "Deal in Newark."

A. P. HESS AUTOMOBILE CO.

DODGE BROTHERS MOTOR CARS
Accessories and Supplies of Quality
Franklin Cadillac
LET'S WIN THE VICTORY SHAFT—BUY W. S. S.

Notice To Automobile Owners

Why send to factory for new parts if anything happens to your machine, we have a full line of second hand parts as good as new; such as gears, axles, radiators, carburators magneto, lights or springs and you can buy them for almost one-third what you have to pay for new, we also have a good line of tires in all sizes, why not try us before sending to factory for parts.

We pay highest prices for junk and second hand automobiles.

THE NEWARK AUTO WRECKING CO.
Phone 2034 Corner Church and Front Street
LET'S WIN THE VICTORY SHAFT—BUY W. S. S.

The Woman

WHO takes special pride in the possession of dainty under garments will be proud to have among her garments some

Beautiful Philippine Undergarments All Hand Made

Gowns and combinations are shown of fine sheer nainsook, the seams all finished by hand, beautifully finished with scalloped edges and attractive designs in solid and eyelet work, all embroidered by hand.

Perhaps You Prefer Undergarments In Flesh Color

Many beautiful effects have been produced in crepe-de-chine and wash satin, but it's the dainty models in fine cotton crepes and batiste that have become so popular this summer.

There are pretty models in gowns, pajamas in two piece or Billie Burke style, combinations and bloomers. These garments are shown in either plain flesh batiste, plain crepe, or flesh crepe having fleur-de-lis patterns embroidered in blue.

YOU NEE WAISTS ALL THROUGH THE YEAR BUT YOU CAN SAVE MONEY

By selecting now from those offered for clean-up during our August sale at special prices.

The Lot of LINGERIE WAISTS at $2.00

Contains splendid waists, and all good styles. Mostly all white in sheer fabrics, but a few have cellar and cuff-trimmings of dainty color.

The SILK WAISTS Now $2.50 and $3.50

Are very cheap. These are in plain colors, plaids and shirting stripes. Only about 40 of them, and they are now offered at about one-half the usual price.

A LOT OF GOWNS AND CHEMISE—special at **$1.25**

SUMMER NET CORSETS—special at **$1.00**

W. H. Mazey Company

Buy W. S. S. and help win the Victory Shaft.

BUY W. S. S.-- WIN THE VICTORY SHAFT

EVERYTHING TO EAT From Soup To Nuts

TENDER BEEF STEAK—lb	22c
CHUCK ROAST—QUALITY BEEF—lb	22c
POT ROAST—QUALITY BEEF—lb	20c
BOILING MEAT—lb	15c
FIRST SLICES OF HAM—lb	35c
CENTER SLICES HAM—lb	50c
FRESH COUNTRY EGGS—doz	44c
JIFFY JELL (ALL FLAVORS)	10c
3 PAPERS ANY KIND SCRAP TOBACCO	25c
FRESH GRATED HORSE RADISH—glass	5c
BANQUET CREAM BREAD—loaf (MADE WITH MILK)	9c
5-LB. SACK HULSHIZER'S BEST FLOUR	32c
RIPE TOMATOES, FANCY RIPE PEACHES, CANTELOUPES, CUCUMBERS, CARROTS, NEW BEANS	

I TELL YOU Deacon SAVES YOU MONEY

LET'S WIN THE VICTORY SHAFT—BUY W. S. S.

BUY W. S. S.-- WIN THE VICTORY SHAFT

Own Your Own Home

[illegible]

We are also a [illegible]

Borrow [illegible] in vite your inquiries.

5 [illegible] PAID ON DEPOSIT

—THE—

CITIZENS BUILDING AND LOAN ASSOCIATION

31 SOUTH THIRD STREET

Buy War Savings Stamps and Help Win the Victory Shaft

MEXICANS PLAN 10-MILE DRY ZONE

Government May Find It Necessary To Establish Desert Over Rio Grande.

Mexico City, July 20, (By Mail) Thirsty residents of the United States who hope to find an oasis in Mexico may be disappointed. A cabinet member whose influence will be felt in the drafting of "dry" regulations was recently quoted in The Excelsior as saying that it may be necessary for the Mexican government to establish a "dry" zone at least ten kilometers deep along the entire length of the United States boundary.

Intimation was also given that the government is prepared to move immediately against persons who are reported to be selling liquor to Americans using Mexican territory as their base of operations.

A question which is said to be giving officials here much concern is whether United States brewers and distillers shall be allowed to transport their plants, together with their stocks of goods, to Mexico. No official action has been taken on that phase of the question.

Prohibition as a nationwide measure is commencing to attract attention. General P. Elias Calles, governor of the state of Sonora, recently rivived several "dry" laws and announced they would be enforced. These regulations provide severe punishment for persons convicted of the illegal sale of liquor. The legislature of the state of Camp Eche has discussed "dry" measures for some time but it is improbable drastic action will be taken inasmuch as Governor Jeaquin Mucel has asked that instead of a "bone dry" law there be enacted measures regulating the manufacture and sale of intoxicants.

CLEAN UP POISON SOAKED KIDNEYS ADVISES DR. CAREY

Thousands Die Every Year Because They Allow Poisonous Deposits to Accumulate in Kidneys.

Don't flush your kidneys with harsh makeshifts, says Dr. Carey, they are too frail and delicately constructed to treat them rough.

For 40 years I have been prescribing Marshroot for kidney and bladder sickness and now that I have retired from active practice I have made arrangements with leading druggists to dispense this wonderful prescription at a moderate price.

Beware of kidney disease, thousands die of it every year who ought to be enjoying the blessings of life and health.

If you have specks floating before the eyes, puffs under eyes, clammy feet or moist palms, backache or sideache you ought to get a bottle of Dr. Carey's Marshroot right away.

It has conquered thousands of cases of kidney and bladder disease and is the medicine you can always depend upon.

IMPORTANT—Dr. Daniel G. Carey has been a practicing physician for many years and his great prescription, "Marshroot," has cured thousands of sufferers from kidney and bladder troubles. It is not a patent medicine and is only sold through drug stores in order to accommodate his patients. Evans' Cut-rate Drug store can supply you.

BARBER BROTHERHOOD BY GAS.

E. J. Jiles, 3726 South Third Street, Ironton, Ohio, Relieved of Five-Year-Old Malady.

Mr. Jiles now calls "next" with his old-time heartiness. "For more than five years," he says, "I suffered with stomach trouble, causing gas and bloating, and could get no relief. After trying Dr. Parker's Treatment for Indigestion and Constipation, I have received great relief and recommend it to all suffering with stomach trouble."

Indigestion and Constipation are making life miserable for thousands of people who could find relief in Dr. Parker's Treatment for Indigestion and Constipation. It is guaranteed to relieve sour stomach, belching, bloating, headache, backache, dizziness, pains in stomach and bowels, offensive breath, bad taste in mouth, and other symptoms of Constipation and Indigestion. Your dollar back if not satisfied. Geo. B. Barker, M. D., Athens, O. Sold at all druggists.

Mag Rhu

STOP STOMACH TROUBLE.

Guaranteed to relieve all stomach miseries quickly and harmlessly. Contains no harmful drugs or alcohol. Sold at Evans' Cut Rate drug store and at all other druggists. If your druggist cannot supply you write direct to Mag Rhu Co. and a box of Mag Rhu will be sent postpaid upon receipt of $1.00. Address Mag Rhu Co., 207-208 Fitzsimmons Bldg., Pittsburgh, Pa. State if you want tablets or powdered form. S 5 Tues 4t

VIGOROUS MEN AND WOMEN ARE IN DEMAND

If your ambition has left you, your happiness has gone forever unless you take advantage of T. J. Evans' magnificent offer to refund your money on the first box purchased if Wendell's Ambition Pills do not put your entire system in fine condition and give you the energy and vigor you have lost.

Be ambitious, be strong, be vigorous. Bring the ruddy glow of health to your cheeks and the right sparkle that denotes perfect manhood and womanhood to your eyes.

Wendell's Ambition Pills, the great nerve tonic are splendid for that tired feeling, nervous troubles, poor blood, headaches, [illegible] restlessness, trembling, nervous prostration, mental depression, loss of appetite and kidney or liver complaints.

You take them with this understanding that in two days you will feel better. In a week you will feel fine, and after taking one box you will have your old time confidence and ambition or the druggist will refund the price of the box.

Be sure and get a 50 cent box today and get out of the rut. Remember T. J. Evans and dealers everywhere are authorized to guarantee them.

"BAYER CROSS" ON GENUINE ASPIRIN

"Bayer Tablets of Aspirin" to be genuine must be marked with the safety "Bayer Cross." Always buy an unbroken Bayer package which contains proper directions to safely relieve Headache, Toothache, Earache, Neuralgia, Colds and pain. Handy tin boxes of 12 tablets cost but a few cents at drug stores—larger packages also. Aspirin is the trade mark of Bayer Manufacture of Monoaceticacidester of Salicylicacid. —Adv.

NEWARK MAN ABLE TO WORK FIRST TIME IN MONTHS

Had to Lie With Head Propped up all The Time; Felt Weak and Nervous.

Dreco Gave Relief.

Claims the new medicine has made a big improvement in him.

"Yesterday was the first time I have been able to do a lick of work in months, and I give the credit to Dreco, the new medicine," declared Mr. Dawson Long of 14 Western Avenue, Newark, O., in a signed statement.

"I was weak and nervous, had no energy nor strength to do a thing; my bowels were bound up, liver sluggish; and my stomach seemed unable to get any strength from the food I ate. Whenever I'd lie down I would have to have my head propped up, as I couldn't stand to feel like the blood was rushing to my head.

"I went down and talked to the Dreco man about the new midicine, and got a bottle; it started my bowels to moving and eased my stomach. In a few days I was feeling so much better, and I kept on taking Dreco; it is wonderful waht it has done for me; I feel like a big load has been lifted from my existence; my liver is active again; no more dizzy spells; food digests and strengthens me; in fact, I feel that I am on the road to recovery and expect to keep on taking Dreco, for it's great medicine."

It is highly important for the bowels to keep active; that the kidneys do not become deranged; that the liver supplies the proper secretions to the stomach, so that digestion may be perfect.

Dreco, the natural herb medicine acts on these vital organs toning them so that they perform their duties as Nature intended they should.

Mr. Powers, the well known Dreco expert, has headquarters at Evans' Cut Rate Drug Store, to meet the local public and explain the merits of this great remedy. See him today.—Adv.

DENVER IS AFTER EXPORT BUSINESS

Business Interests Write Letters to South American Prospects In Spanish —Credit is Extended.

Denver, Aug. 5.—Denver exporters are rapidly pushing open the gates of commercial South America by giving greater attention to the needs of Latin American countries, by more sympathetic deference to business customs prevalent below the equator, by more careful packing and by refraining from hurrying the South American merchants to pay their bills.

Lessons derived from the experiences of Denver manufacturers may be a benefit to those of any section of the country. Business circulars are being issued in Spanish and correspondents familiar with that language are being employed so as to approach the customer in his own language.

Realizing that much of their merchandise must be transported by mules over the American passes, the Denver men are limiting the weight of packages of machinery to about 250 pounds and are packing them in cases composed of heavy planks reinforced with steel bands.

Extension of credit is being arranged through the assistance of certain New York banks.

Denver exporters find that it is best not to introduce innavations with painful suddenness.

There is scarcely a South American country with which some Denver manufacturer has not established commercial relations. The Andean mines of the west are reached by way of the west coast of South America are the best customers for the class of machinery which Denver has to offer.

One local exporter of mining machinery reports that he has received more inquiries from Latin America in the past six months than ever before during corresponding period.

MEXICAN OPPOSES LEAGUE.

Mexico City, July 20, (By Mail)—Luis Cabrera, secretary of the treasury, is quoted by El Democrata as saying in an address before the Chamber of Deputies: "The league of nations continues to be a dream for there is not one nation that cares to renounce a part of its sovereignty to the good of the rest."

Seaweeds obtain their nourishment from the water in which they grow, not from the ground in which they may be rooted.

POSLAM FIGHTS ECZEMA'S GRIP RELENTLESSLY

Poslam [illegible] itself when its healing powers [illegible] directed against Eczema or [illegible] stubborn skin trouble. Its continued use brings unmistakable improvement as the raw places that itched and [illegible] no longer harrass. You can safely and confidently leave all your skin troubles to Polsam: pimples, rashes, [illegible] scale, abrasions, chafings, inflammation, any itching defect.

Sold everywhere. For free sample write to Emergency Laboratories, 243 West 47th St., New York City.

Poslam Soap is the tonic soap for the skin and will freshen and beautify your complexion. Advt.

MUST BUY WAR SAVINGS STAMPS THIS MONTH TO WIN VICTORY SHAFT

Reorganization and Expansion Sale Adding Greater Attractions

IN this announcement—we have mentioned a few of the great saving opportunities that have not yet been added to the big reorganization sale and in addition to these you will find various lots of seasonable merchandise that are not large enough to advertise as they will not last long at the sale prices—come in—look around and help yourself to the big savings.

SLIGHTLY SOILED MUSLIN UNDERWEAR AT ½ PRICE

Garments for women, misses and children—quite a large collection that has accumulated from the selling of muslin undergarments—You will find them on one of the bargain tables in the Muslin underwear department—among the garments are skirts—chemise—corset covers, children's princess slips—drawers—of various styles and qualities—a few minutes in the tub and these garments will be as good as new ones—pick them out at the reorganization sale price at ONE-HALF Marked Price..

Lingerie Waists At 1-3 Off

WAISTS THAT SOLD FROM $1.29 TO $1.69

Quite a large assortment of women's and misses' lingerie waists that formerly sold from $1.29 to $1.69. Come in both regular and extra sizes—this season's styles in a variety of models—Once laundered and they will be just as good as a brand new waist—Take your choice at the reorganization sale price of ONE-THIRD OFF.

In the Ready-to-Wear Department

$2.95 SKIRTS FOR ONLY $1.75. Women's khaki colored cloth skirts—the very skirt for all kind of outing wear—for motoring, boating and fishing—skirts that sold at $2.95. Reorganization sale price, only **$1.75**

$1.95 HOUSE DRESSES FOR $1.46 Women's short sleeve house dresses in splendid materials and patterns and styles—that sold for $1.95. Your choice now in the reorganization sale at 1-3 off which makes the sale price only **$1.46**

Women's Flowered Petticoats—Reorganization sale price only **98c**

LINOLEUM REMNANTS AT SQ. YARD 35c. To make clean sweep of all linoleum remnants that sold up to 85c a square yard—pick them out at square yard, only **35c**

KURTESTAN RUGS FOR $11.95 9 by 12 foot wool and fibre rugs—in a choice assortment of colors and patterns reversible—use both sides—require no fastening to floor—the ideal bed-room rug. Price only **$11.95**

CURTAIN SCRIMS AT YARD 15c. Beautiful hemstitched bordered curtain scrim son sale for the reorganization sale at a yard, only **15c**

CURTAIN REMNANTS AT ONE-HALF PRICE In the curtain section a big bargain table of curtain remnants including curtain madras—cretonnes—marquisettes—extamines—scrims—must go at ONE-HALF Marked Price.

WINDOW SHADES AT 50c—Slightly soiled and damaged window shades—of various kinds that sold up to $1.50. To close out in the reorganization sale at only **50c**

THE STORE THAT SERVES YOU BEST — Meyer & Lindorf NEWARK, OHIO — EAST SIDE OF THE SQUARE

SPECIFY Firestone Gray Sidewall Tires when ordering your car and make every mile you drive a pleasanter, easier, less expensive mile. You'll know the feeling of confidence that really dependable tires bring.

Most miles per dollar is a simplified statement of Firestone economy. It means the greatest return on your investment, the biggest value for your money.

The faithful service of the Firestone Gray Sidewall Tire has been the talk of car owners for the past year. It means fewer tire troubles, less annoying delays, less upkeep expense.

That a more liberal mileage adjustment is in effect is only an additional reason for riding on—

Firestone TIRES

Most Miles per Dollar

NewspaperARCHIVE.com